

2022

GRATITUDE REPORT
Libraries change lives.

KING COUNTY
LIBRARY SYSTEM



FOUNDATION

Dear Friends,

My eleven-year-old son still enjoys sitting down with me to read a book together; we take turns narrating each chapter, discussing the characters and our theories on where the story will take us. I treasure this time with him and have our neighborhood King County Library to thank for their part in fostering his love of reading and the bond we've created over a good book.



Pictured: Lisa and her son read a book together

In 2022, your support of the KCLS Foundation ensured experiences like mine are happening throughout the many communities in

King County – and so much more. In addition to advancing lifelong literacy and learning you've strengthened KCLS' ability to empower, connect, and prioritize accessibility to its patrons through programs in diversity, equity, and inclusion, economic empowerment, and library innovation. Thanks to you, the Foundation was able to provide \$1.6 million to fund 16 programs addressing these needs.

This report illustrates the powerful role your generosity has made in bringing positive social impact to King County library patrons. On behalf of the Foundation, thank you for caring about our libraries and the communities they serve.

For the love of libraries,

Lisa Yamasaki
Executive Director
King County Library System Foundation

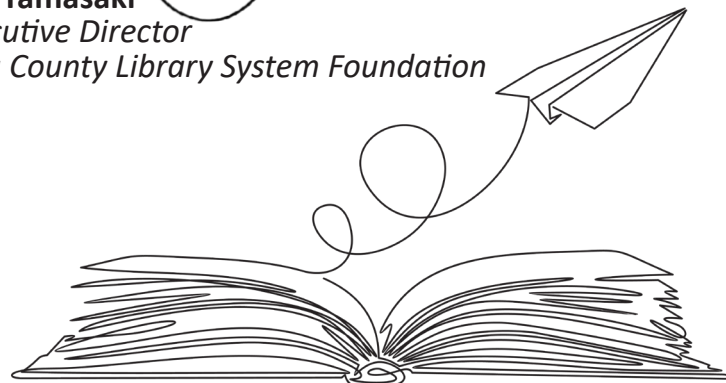

KCLS FOUNDATION BOARD OF DIRECTORS

Jim Wigfall
President

Desirée Good
Vice President

Sandra Collier
Secretary

Jeff Guddat
Treasurer

Shobana Balakrishnan

Doreen Bingo

Cathleen Brueske

Raymond Chan

Amy Corey

Laura Dillaway

Mike Frantz

Patricia Friel

Jennifer Haakenson

Greg Hendershott

Theresa Huizi

Ducksoon Hwang

Pennie Clark Ianniciello

Jesse Engle Janda

Debbie Kuehner

Erika Lindsay

Anena Metoyer

Harriett Morton

Anne Repass

Piper Sangston

Stephanie Swane

Rick Taylor

EX-OFFICIO

Harish Kulkarni
KCLS Trustee

Lisa Rosenblum
KCLS Executive Director

KCLS FOUNDATION STAFF

Lisa Yamasaki
Executive Director

Jessica Carso Bhuiyan
Interim Director of Donor Relations

Karine Roettgers
Corporate Engagement Specialist

Jessica Karpilo
Community Engagement Specialist

Itishree Mishra
Accountant

Felicia Masten
Administrative Assistant

2022 HIGHLIGHTS

King County Library System spans 2,300 square miles and serves nearly 1.6 million people through 50 locations and an extensive array of online services and community outreach programs.



Among other successes thanks to Foundation funding, KCLS officially became the first library in the state to offer mental health services with our Peers in Libraries program, and celebrated the opening of the second Makerspace at the Federal Way Library and third Welcoming Center at the Tukwila Library.

+50%
increase in
Otter & Sasquatch book program participation

155,399
people attended in-person and online programs

+63%
increase in
Raising a Reader literacy event attendance

21,832
books & STEAM kits distributed during Summer Reading

2022 FINANCIALS

INCOME

In-Kind Contributions	\$646,844
Individual Contributions	\$773,534
Corporate & Foundation Contributions	\$546,190
Special Events Income	\$524,100
Earned Income	\$225,122
Investment Income	\$115,077
Bequests	\$504,383
TOTAL INCOME	\$3,335,251

EXPENSES

Library Programs and Support	\$1,637,073
Management and General	\$592,642
Fundraising	\$646,844
TOTAL EXPENSES	\$2,876,559

NET ASSETS (as of December 31, 2022) \$9,819,802
Preliminary figures subject to audit adjustment.

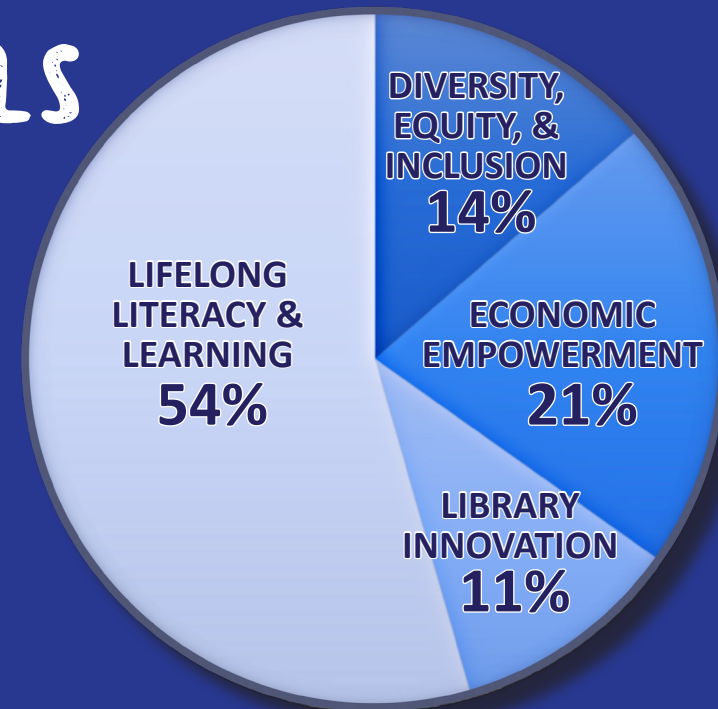

\$1,637,073
PROGRAM SUPPORT GRANTED TO KCLS

2022 FUNDING PRIORITIES

DIVERSITY, EQUITY, AND INCLUSIVITY

All Foundation-funded programs support diversity, equity, and inclusion through outreach to vulnerable and underserved populations. Our staff and community partners connect new arrivals, immigrants, and refugees to resources they need to find jobs, healthcare, childcare, access free adult education or immigration legal clinics, learn and practice English, and apply for citizenship.

We connect BIPOC and immigrant-owned businesses to KCLS and other resources, fostering strong local networks, boosting small business growth and supporting community economic development. We also highlight diverse voices that mirror the communities we serve with free events for all ages that feature BIPOC and immigrant authors.

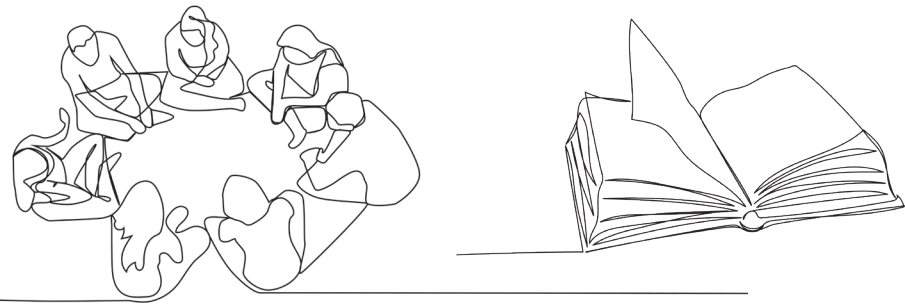

LIFELONG LITERACY AND LEARNING

Our libraries engage our youngest readers with diverse, age-appropriate materials, offer ongoing education and skills training for adults, and create opportunities for social interaction for older residents and their caregivers. Each summer, we challenge and incentivize readers of all ages to keep learning and discovering new stories.

Science, technology, engineering, art, and math (STEAM) skills are essential for 21st century jobs. KCLS and our local partners distribute STEAM learning kits throughout King County and offer hands-on maker labs at our Bellevue and Federal Way libraries. Our staff supports families with young children develop life-long reading habits essential for school and life success through age-appropriate materials made available each week.

LIBRARY INNOVATION

Ongoing Foundation investments enable KCLS to better leverage data and advanced technologies to serve our increasingly diverse communities. This ensures that our libraries continue to pilot and grow new ways to reach, inspire, and serve King County's 2.3M residents.

2022 initiatives included state-of-the-art lockers to provide patrons safe, contactless 24/7 access to library materials as well as investments in natural language voice-based search and additional language translation capabilities, all of which continue to grow access to library resources.

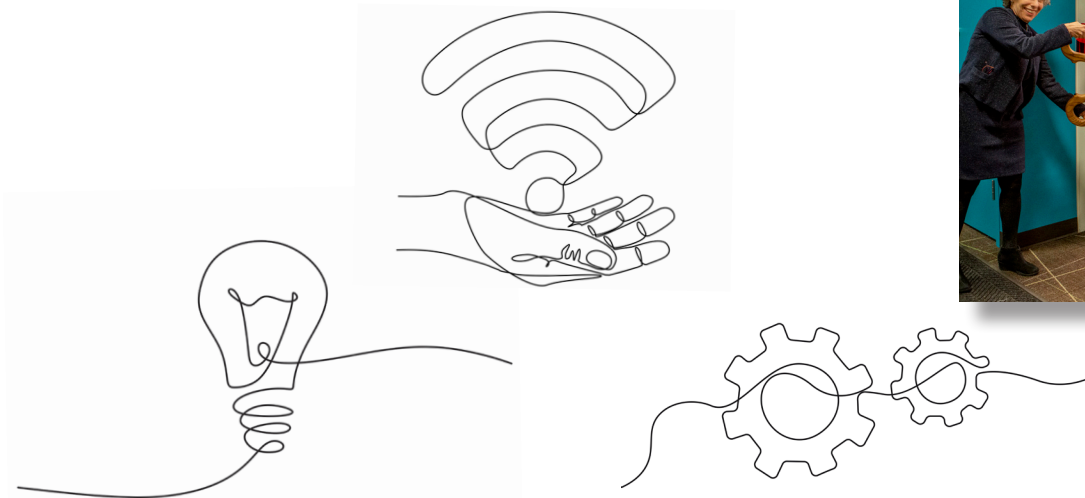

ECONOMIC EMPOWERMENT

We provide free access to mentors and resources in 9 languages to help folks find jobs, grow new skills, explore entrepreneurship, or build a small business. We also connect people with local resources such as financial literacy classes, unemployment benefits, rental assistance, and low-cost childcare, as well as provide support to small business owners by connecting them with counselling, local grants, and how-to guides.

Foundation-funded staff help residents living in tent cities, shelters, day centers, and local clinics connect to vital services and resources. We also provide individuals and families experiencing homelessness with regular access to books and learning programs, as well as Wi-Fi hotspots and computers to keep people connected to housing, healthcare, and job-related services.



A note from a long-time KCLS Foundation supporter:

"I find that giving to the library foundation is a pleasure. It is important to establish a culture of giving to those organizations that are important to me, so I give to the library every year.

I hope that I can share my enthusiasm for the library and stimulate others to give, and keep giving regularly.

I have always loved libraries, from visiting my rural county library as a four-year-old to wandering the stacks of the UW Health Sciences Library in my graduate studies years. Much of the pleasure has not been in the reading (which I very much enjoy!) but in the availability and diversity of information. Just wandering and sampling is enjoyable. Support of the Foundation's programs helps ensure that experience for the next generation of library users and hopefully encourages others to join that culture of giving.

Giving to the Library is a multi-generational opportunity. My six year old grandson visited for two weeks this summer and completed his KCLS Summer Reading Program Challenge. He was delighted to have his picture taken in front of the Reader Board at the Kirkland Library. We were both proud.

- Rick Taylor



A note from a new KCLS Foundation supporter:

"How did I find the KCLS Foundation? It all started with a book—a borrowed treasure from the library. As someone who proudly claimed to use their library card more than their Costco card, I was already aware of the immense joys that books can bring. However, Susan Orlean's captivating work, "The Library Book," shed light on the integral role libraries play in our communities. Beyond the abundance of knowledge found within their free books and internet access, libraries empower their communities through life-changing services, particularly for underserved populations.

Inspired by my reading experience, I developed a clear vision of how I wanted to contribute to my community—by supporting our libraries. This is where I found the KCLS Foundation. The foundation is dedicated to providing critical resources and job skills programs for individuals facing housing instability. They also offer invaluable guides to essential services for non-native speakers, immigrants, and refugees, resources tailored for small businesses, and organize engaging social events across all age groups, among other valuable initiatives. By supporting the KCLS Foundation, I can actively participate in enhancing the accessibility and impact of our libraries, thus making a meaningful contribution to the betterment of our entire community."

- Maria West

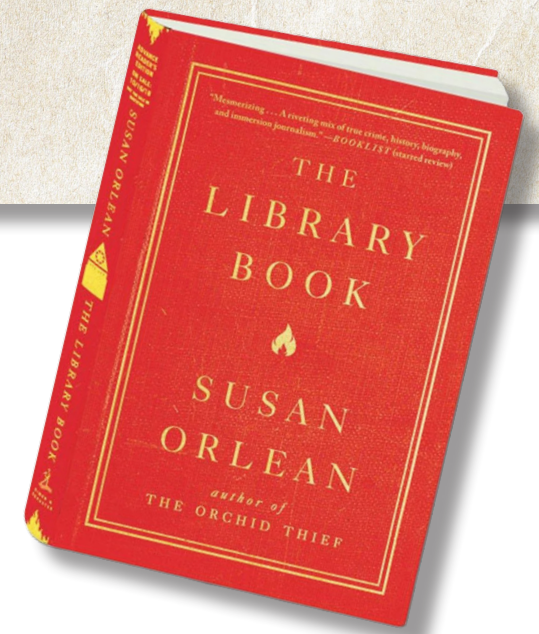

THANK YOU TO ALL WHO SUPPORTED KCLSF IN 2022

The work of the KCLS Foundation to fund new and innovative programs at our libraries would not be possible without the support of every single donor, volunteer, partner, patron, and stakeholder. Thank you.

To view a complete list of all our incredible individual donors, please go to: kclsfoundation.org/2022-donors

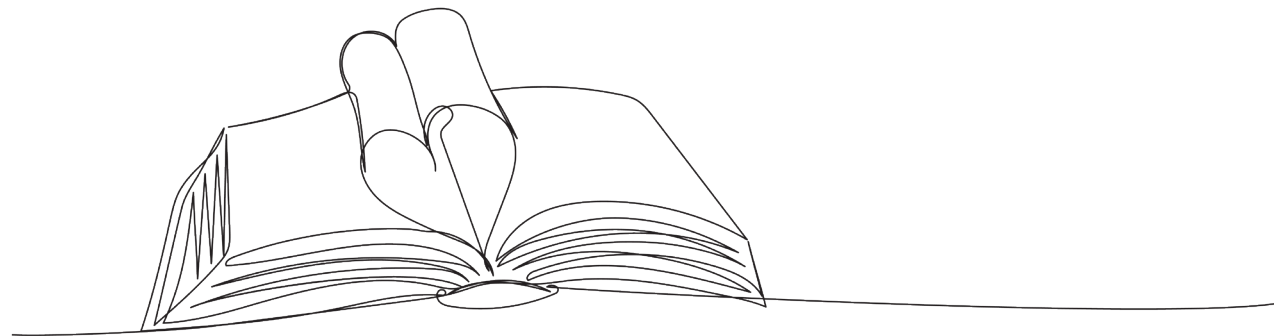

2022 CORPORATE, FOUNDATION, AND NONPROFIT DONORS

Sponsorships, grants, and corporate partnerships are key to our ability to scale programs and services that are funded by the Foundation. This increased capacity to serve our most vulnerable communities is made possible by these organizations. Thank you.



MacDonald-Miller Facility Solutions
Davis Wright Tremaine
GLY
Deloitte
Amazon
Perkins Coie
Miller Hull Partnership
Washington Trust Bank

Ogden Murphy Wallace
Hillis Clark Martin & Peterson (HCMP)
OverDrive
LairdNorton
Midwest Tape/ hoopla
Sonata Capital Group
RGP
BECU

Prime Electric
Once Upon a Dance
Aegis Living
K&L Gates
CIRC
HarperCollins Publishers
Lyngsoe Systems Inc
Modernist Cuisine

To view a complete list of all of our partners, please go to: kclsfoundation.org/partners

For information about becoming a sponsor or partner, contact:
Karine Roettgers | kroettgers@kclsfoundation.org | 425-369-3290

2022 LEADERSHIP CIRCLE DONORS

KCLS Foundation's Leadership Giving Circle is a group of more than 100 individuals, businesses, and community leaders exemplifying their commitment to and support of the mission of KCLS – to deliver free, open, and equal access to ideas and information to all members of our community. These donors, contributing \$2,500 or more annually, are passionate and vital stewards of our libraries.

Thank you to our 2022 Leadership Giving Circle Members.

Anonymous (3)	Patricia Friel	Barry and Linda Owen
Sundar and Shobana Balakrishnan	Linda Glenicki	Nicole and Kyle Partridge
Tom and Maria Barr	Carol and Tal Godding	Page Perey and Mahlon Meyer
Sue Berry	Desiree Good and Aaron Rocke	Jeannette and Carl Pergam
Laurie Besteman and Jack Lauderbaugh	Charlie Hafenbrack and Linda Hoyt	Mark and Debra Perry
Doreen Bingo and Mark Hiley	Mrs. Yvonne Hall	Mary Pigott
Charu and Jeff Bogdan	Jane Hamada	Anne Repass and JJ Ewing
Mitch and Barbara Boss	Marcia Harding	Ken and Rebecca Ryals
Eric and Sue Boyd	Susan Harmon and Richard Meyer	Piper Sangston and Tad Buhman
Daniel Brown	Jeff Hayford and Bobbie Conti	John Schiller
Cathleen and Scott Brueske	Petunia Charitable Fund	Berta Seltzer
Paul Brynes	Greg and Elizabeth Hendershott	Mark Shears
Teresa and Matt Byers	Kyle and Katie Henneberry	Ron and Eva-Maria Sher
Pennie Clark Ianniciello	Suzanne Hittman	Steve Smith
Sandra and Ernest Collier	Elaine and John Hogle	Karen Snapp
Ed and Amy Conti	Ducksoon Hwang and Mark Jenks	John and Jennifer Spaith
Larry and Amy Corey	Sarah Imbach	Rob and Kathleen Spitzer
Patricia Craig	Rajesh Jha and Sudha Mishra	Shannon and Donna Stafford
Katie and Jeff Currier	Lisa Johnsen and Jody Crow	Philippa Stairs
Mindy D'Andrea	Brian LaMacchia	Michael and Jennifer Stranik
Deasy Family	Hot Chocolate Fund	Kyle and Kristin Sugamele
Laura Dillaway	Bobette Lee	Akane Suzuki and Alex Rea
JD and Sherry Douceur	David Lee and Shana Moffatt	Rick Szeliski and Lyn McCoy
Anne and Bob Douglas	LeGrow Family	Julia and Tom Taylor
Erika Dowd and Douglas Lanman	Louise Lew	Rick and Frances Taylor
Robert and Cristina Dugoni	Jenn Martin	Bernie and Laurie Thompson
Helen Eastwood	Pam Martin and Robert Livingston	Jeanne Thorsen and Tom Mayer
Laurie Edwards	Michelle Mathieu and Jim Hutton	Allan and Laurie Wenzel
Donald Estberg	Corenne McBeth	Coralyn Whitney and Dwight Gadd
Ann and Jim Ewel	Kim and Eric Moen	George and Rosalie Whyel
Rachel Fenichel	Harriett Morton	Jim Wigfall and Maria Villa Wigfall
Robert and Judith Fisher	Erin Neubauer	Barbara Wood
Mike and Cameron Frantz	Janice Nishimori	Mary Zinn
	Mai and John Noonan	

LITERARY LEGENDS SOCIETY

For generations, King County Libraries have been a staple for lifelong learning, access, and community. Members of the Literary Legends Society help sustain and fund crucial, innovative, and diverse programs and services throughout our libraries for generations to come by designating the KCLS Foundation in their estate planning and legacy giving.

Jessica Ahnert	Brenda Ledo Fernandez	Amanda Long	Ann Gustafson Robinson
Seth Alexander Ahnert	Hazel Elizabeth Fulford	Dina Marie Loudenslager	Bertha Hoover Rodriguez
Jennifer de Normandie Erigero Alderks	Herman Gan	Stoane Phillip Loudenslager	Emily Rollins
Thad Alston	Leslie Geller	Whitney Loukusa	Mike Rosen
Patricia Nicole Anders	Kari Glover	Gary Annibale Lucia	Divya Rusia
Ana Maria Andrade	Carol Godding	April Luebbert	Jason Robert Richard Sanio
Anonymous (107)	Tal Godding	David Jonathan Maag	Amy Saunders
Cecilia Arevalo Arroyo	Tracey Lisbeth Goglin	Amruth Madey	Dorrit Saviers
Amy Elizabeth Atkins	Eric Gold	Gerit Martinsen	Joseph Scott
Pamela Auerbach	Yolanda Gordon	John Martinsen	Norene Scott
Jane Ballard	Jeremy Graham	Michelle Mathieu	Berta Seltzer
Debra Barclay	Lisa Greene	Suzanne Matsen	Alyse Anne Settle
Stan Barnes	Bobbi Guballa	Tom Mayer	Prithviraj Sharan
Tom Barr	John Guballa	Maureen McDonald	Cindy Sharek
Annalisa Bellerio	Cynthia Gyger	Angela Miller-Hobbs	Shailesh Shrivastava
Rosine Bender	Diogo Rodrigo Haas	Mercedes Morales	Stephen Joseph Shurelian
Laurie Besteman	Marisete Padilha Haas	Mary Morrison	Dean Smith
Linda Nell Bitter	Courtney Lynn Hampson	Nikunj Kumar	Stephanie Smith
Sakinah Gemayne Booker	Starr Hastings	Ghanshyambhai Mulani	Barb Snyder
Denise Brown	Jeffrey Michael Heller	Ashley Murrell	Jan Sogge
Carolyn Butler	Katherine B. Heller	Anand Naik	Merceditas Monillas Soriano
Raymond Chan	Douglas Hilderbrand	Margaret Antonia Nelson	Marilyn Jane Stangl
Pradeep Chellappan	Darrell Hobbs	Jan Nestler	Catherine Stockman
May Chin	David Hoel	Rich Nestler	Ron Strouss
Jamie Chui	Carmen Kimberly Baker Hudson	Ashley Lynn Neville	John Paul Stuen
Martha Clatterbaugh	Rodrigo Arturo Cisneros Huerta	Brian Nicholas Neville	Stephanie Swane
Kayla Clenney	John Hughey	Donna Oberembt	Bryan Taylor
Susan Jane Conn	Mark Hulak	Rachel Naomi Ogimachi	Madasamy Thandayuthapani
Kara ReAnn Cowles	Kathleen Keiko Imanishi	Michael P. O'Neill	Caroline Thienes
Binh Le Dam	Harish Jaiganesh	Cynthia Orr	Jeanne Thorsen
Jane Davis	Christina Jillard	Brenda Jean Osborn	Ann Thurley
Loren Davis	William Jillard	Amutha Palanisamy	Pawan Kumar Tiwari
Cindy Spodek Dickey	Howard Johnson	Isaac Pan	Christine Tremain
William Dickey	James Aidan Johnson	Lavon Peacock	Yi Tyan Tsai
Khang Diep Do	Nancy Johnson	Darlene Pearsall	Jeffrey Atkins-Tuffs
Erfain Itzamna Pardo Dominguez	Carolyn Karinen	Deborah Peoples	Pavan Kumar Tumu
Erna Lee Donner	Georgina Kerr	Carrie Pizzano	Amy Twito
Amy Doughty	Rachel Krohn	Jose Maria Ramos	Shannon Kathleen Tyman
Lynn Elmore	Heather Kuhlmann	Jim Rams	Divya Manoj Upadhyay
Soleah Enderle	Belinda Lam	Judy Rams	Thomas Dale Walls
Elaine Midori Endow	Jack Lauderbaugh	Miranda Rae Rasmussen	Mackenzie Michelle Weaver
Ann Ewel	Bobette Lee	Reid Shawn Raykovich	Frederick Dewey Webster
Jim Ewel	Wai-Fong Lee	Robert Lawrence Reed	Coralyn Whitney
JJ Ewing	Alia Lighter	Nancy Reid	Jim Wigfall
Rachel F	Heidi Limmer	Maria Renz	Ravyn Simone Williams
Sally Farrell	Miguel Angel Llanos	Anne Repass	Sharon Ahern Wilson
		Cynthia Richardson	Takako Wright
		Louis Roberts	Stephanie Yancey-Heard

Should you be interested in joining this honorary group by including KCLS Foundation in your planned giving, please contact: **Jessica Carso Bhuiyan | jcbhuiyan@kclsfoundation.org**



**KING COUNTY
LIBRARY SYSTEM** 
FOUNDATION

960 Newport Way NW | Issaquah, WA 98027 | kclsfoundation.org
425-369-3448 | info@kclsfoundation.org