AG

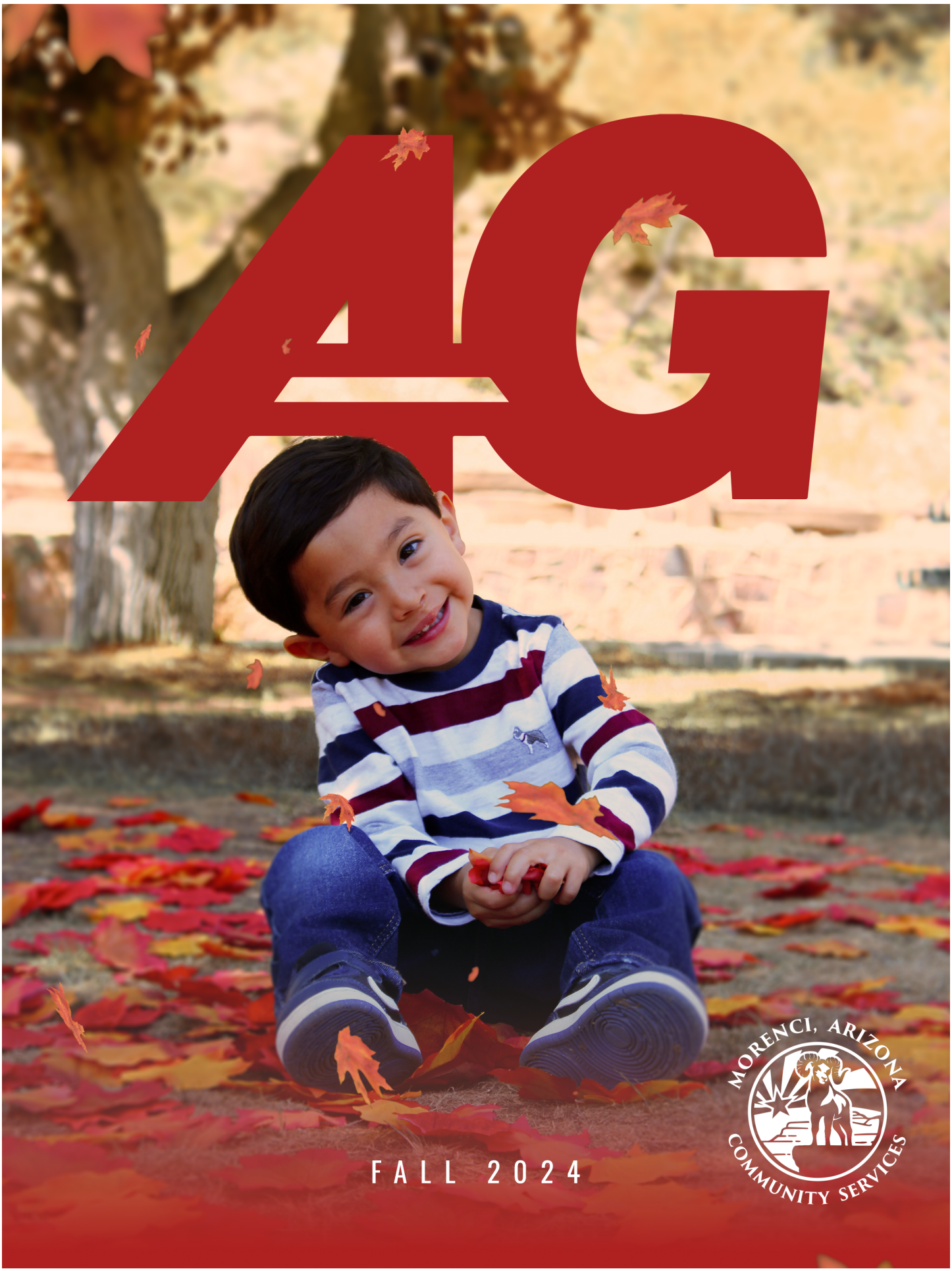

FALL 2024

MORENCI, ARIZONA
COMMUNITY SERVICES

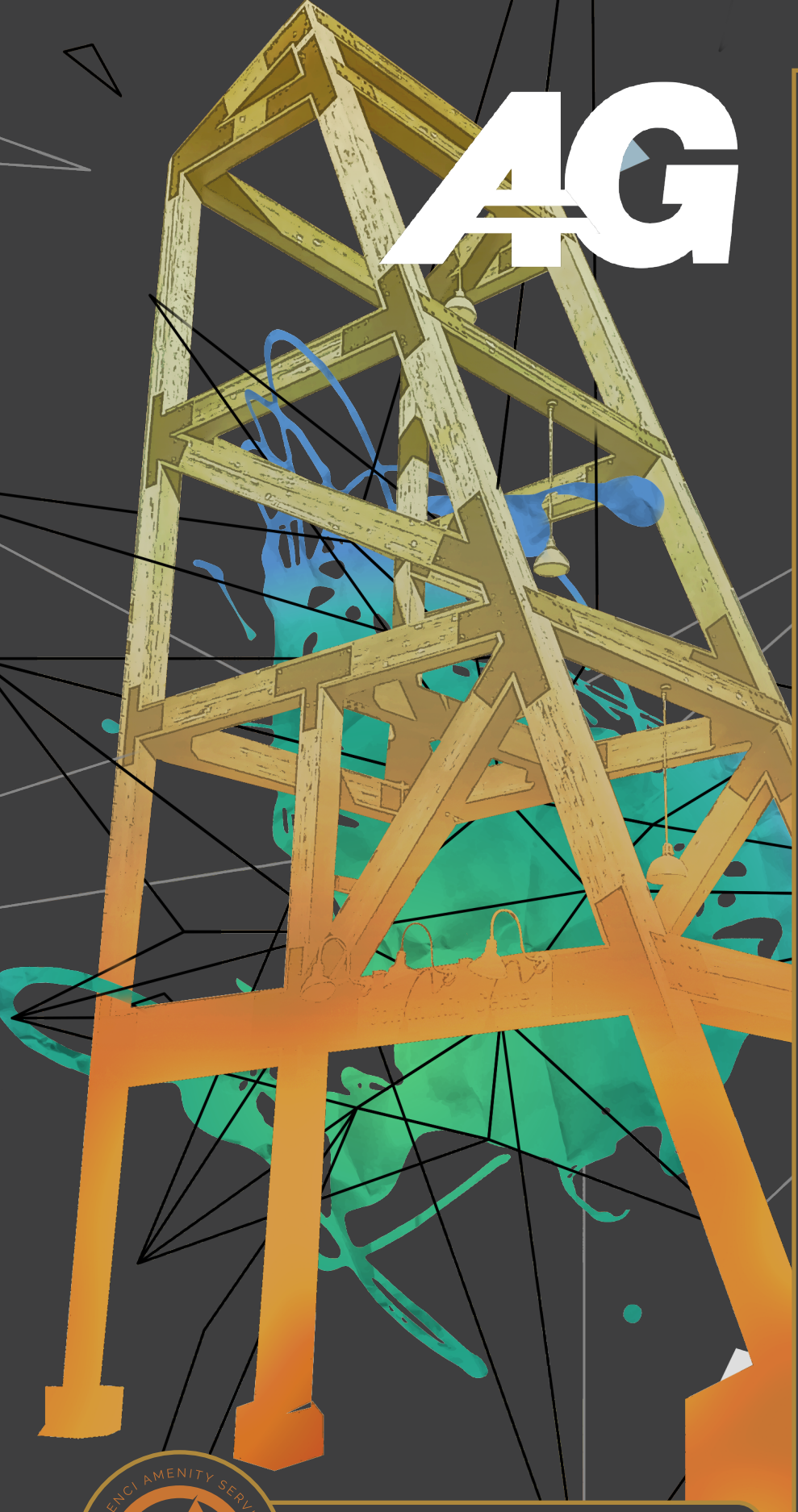

AG

AG | FALL 2024

CONTENTS

Community Center

Community Center Rates and Information 3
Community Center Amenities 4
Event Calendar 5

Recreation

Extreme Martial Arts, Little Rams, Gymnastics 7
Breast Cancer 5K, Volleyball Tournament
Co-ed Softball Tournament 8
Mutton Busting, Beer Pong Tournament 9
Art Classes 10
Very Merry Bingo, Trivia Nights 11
Monster Mash 12
Clifton Gym Activities 13

Library

Hours & Amenities 14
Kids Programs 15
Adult Programs 17
Fall Fun Family Night 19
Reading Challenges 20
Interactive Movie Night, Smokey the Bear 21
December Programs 22
Company Picnic 23
Holiday Fest 25

Aquatic Center

Pool Rules & Schedules 26
Floating Pumpkin Patch, Night Swim 27
Swim Lessons 28
Bridge Program, Lifeguarding Class 29
Swim Team 30
9/11 Memorial Climb Challenge 31

Fitness

Hours & Offerings 32
Group Exercise Classes 33
Monthly Fall Into Fitness Challenges 34
Group Fitness Class Schedule 35
Parks 36
Morenci Motel Restaurant/Bar & Grill 38
Starbucks 39
Gila Health Resources 40
Conoco, Morenci Motel, Allen Theatres
Morenci Club 41
Morenci Lanes, Wildkitten Den 42
Duncan Unified School District Calendar 43
Morenci Unified School District Calendar 44
Area Guide 45

MORENCI AMENITY SERVICES · MORENCI AMENITY SERVICES ·

OUR MISSION

Improving the quality of life for all those who live and work in Morenci.

AMENITY SERVICES

EMPLOYEE SPOTLIGHT

LEEA SCHYSM

Leea Schysm joined our team in 2018 as the Clifton Guest House Care Taker, and brings with her 18 years of knowledge and experience in hospitality. Her kind, caring, and helpful attitude has been a big asset to our team. Leea is supportive towards her fellow co-workers, and assists in several departments at the Morenci Motel from housekeeping, front desk, and banquet set-ups. She shares her skills and knowledge with her co-workers to ensure they are successful. Through the year Leea has helped start up the Safford Lodging for our guests, taken on extra shifts to help service the community, oversees projects at the Clifton Guest House, onboarded new staff, and goes the extra mile to ensure all guests are well taken care of. Leea displays her dedication and passion for customer service in all she does. Leea's exceptional customer service at the Guest House for our VIP Tours, Overnight Stays, and Dinner Events exceeds our expectations. She has gathered information to accommodate each event by taking special request, being flexible and meeting their needs. Leea thank you for all you do.

-Roberta Basteen

A Word From Leea

Hi, I'm Leea Schysm, I was born in Safford, AZ and have moved many times but have lived most of my life in Graham County. I started in October 2018 as the Clifton Guesthouse Caretaker and moved to Morenci in March 2022. I have been working in the hospitality industry for about 18 years. I love preparing for and interacting with visitors. I also work at the Morenci Motel and had the opportunity to work at the front desk and have more interactions with guests while the guesthouse was undergoing renovation. Aside from work, I love spending time with my family and helping others. I like camping and picnics. When I'm not busy with other things I often find myself cleaning and organizing, crafting, or playing the piano.

-Leea Schysm

5

CAN'T MISS FALL EVENTS

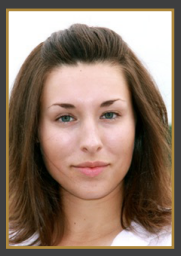

KAITLYN GIGUERE
MCS DIRECTOR

OCTOBER 5
Company Picnic
PAGE 23

OCTOBER 12
Floating Pumpkin Patch
PAGE 27

OCTOBER 26
Monster Mash
PAGE 12

SEPTEMBER 11
9/11 Memorial Climb
PAGE 31

DECEMBER 6
Holiday Fest
PAGE 25

MORENCI COMMUNITY CENTER

The Community Center is your avenue to better health and well-being. It is also your information portal for all things Morenci Community Services related.

HOURS OF OPERATION

Monday–Friday
4 a.m.–9 p.m.

Saturday & Sunday
7 a.m.–5 p.m.

DAILY ADMISSION

0–4 years	Free
5–17 years	$3
18–54 years	$5
55+ years	$3

MONTHLY MEMBERSHIP

Employee/Resident/Retiree

5–17 years	$10
18–54 years	$15
55+ years	$10
Family*	$30

Non-employee/Non-resident

5–17 years	$20
18–54 years	$30
55+ years	$20
Family*	$50

YEARLY MEMBERSHIP

Employee/Resident/Retiree

5–17 years	$110
18–54 years	$160
55+ years	$110
Family*	$320

Non-employee/Non-resident

5–17 years	$220
18–54 years	$320
55+ years	$220
Family*	$540

*Family is defined as up to two (2) adults, and up to four (4) dependent children – then receive 50% off the individual rate for any additional dependent children.

Contact Information

438 Plaza Loop Drive
Morenci, AZ 85540
(928) 865-6598

How to Register For Programs

Check availability for registration online at **Morenci.recdesk.com,** call 928-865-6598 or stop in at the MCC front desk.

COMMUNITY CENTER

AMENITIES

Fun Zone

Why Should Parents have all the fun?

Soaring two stories high, this play zone includes slides, tubes, a large climbing structure, and a kids' climbing wall! Socks are required for all children.

Ages:
0-8 years of age must be accompanied by a person 16 years or older
Ages 9-12 may be in Fun Zone without an adult
Ages 13 and above are not permitted

The Gym

At the Morenci Community Center

The Gym hosts many activities such as basketball, gymnastics, volleyball, and dodgeball as well as drop-in basketball and soccer. Hours in between activities are open gym.

For more information please call the Community Center at (928) 865-6598 or visit our web page **Morenci.recdesk.com**

Child Watch

Free child watching while you workout!

All members can use this free child watch service while working out up to 2 hours. Socks are required for all children.

Walk-ins are welcome; Reservations are highly suggested. Can reserve up to 3 days by calling (928) 865-7695.

Party Room Rental

We provide the place, you fill the space!

Perfect for bridal showers, birthday parties, baby showers and more!
Party room requires two weeks advance notice. Party room max capacity is 31 people. Stop in to the Morenci Community Center front desk to book your party.

Rental Fee:
$25 for 2 hours with an hour activity
$50 for 4 hours with a 2 hour activity

Includes Choices party activity:
Rock Wall
Gymnasium
Pool
Fun Zone
($50 cleaning deposit required)

FALL 2024 CALENDAR

LEGEND: MORENCI COMMUNITY SERVICES | MORENCI LIBRARY | AQUATICS | FITNESS

AUGUST

Sunday	Monday	Tuesday	Wednesday	Thursday	Friday	Saturday
				1 Extreme Martial Arts	2	3
4	5	6 Extreme Martial Arts Swim Lessons	7	8 Extreme Martial Arts Swim Lessons	9	10
11	12	13 Extreme Martial Arts Swim Lessons	14	15 Extreme Martial Arts Swim Lessons	16	17
18	19	20 Extreme Martial Arts Swim Lessons	21	22 Extreme Martial Arts Swim Lessons	23	24
25	26	27 Extreme Martial Arts Swim Lessons	28	29 Extreme Martial Arts Swim Lessons	30	31

SEPTEMBER

Sunday	Monday	Tuesday	Wednesday	Thursday	Friday	Saturday
1	2	3 Walking Book Club Swim Lessons	4 Weekly Weavers & Whisperers	5 Swim Lessons	6 Trivia Nights	7
8	9 Gymnastics	10 Homeschool Hangout Walking Book Club Swim Lessons	11 Singles Pickleball Tournament 9/11 Memorial Climb Challenge Fun-tastic Crafty Kids Club Weekly Weavers & Whisperers	12 Youth Art Once Upon a Story Time Swim Lessons	13 Adult Art	14
15	16 Gymnastics	17 Homeschool Hangout Walking Book Club Swim Lessons	18 Fun-tastic Crafty Kids Club Weekly Weavers & Whisperers	19 Mommy and me acrylic paint class Swim Lessons	20 Beer Pong Tournament	21
22	23 Gymnastics	24 Homeschool Hangout Walking Book Club Swim Lessons	25 Weekly Weavers & Whisperers Fun-tastic Crafty Kids Club	26 Once Upon a Story Time Swim Lessons	27 Co-ed Softball Tournament	28 Co-ed Softball Tournament
29	30 Gymnastics					

OCTOBER

Sunday	Monday	Tuesday	Wednesday	Thursday	Friday	Saturday
		1 Walking Book Club	2 Weekly Weavers & Whisperers	3 Mutton Busting	4	5 Company Picnic
6	7 Gymnastics	8 Walking Book Club	9 Weekly Weavers & Whisperers	10	11	12 Floating Pumpkin Patch
13	14 Gymnastics	15 Tiny Adventurers Walking Book Club Swim Lessons	16 Weekly Weavers & Whisperers	17 Youth Art Once Upon a Story Time Swim Lessons	18 Dog Costume Contest Specialty Art Adult Art	19 Breast Cancer 5K
20	21 Positive Pots Gymnastics	22 Tiny Adventurers Walking Book Club Swim Lessons	23 Weekly Weavers & Whisperers	24 Once Upon a Story Time Swim Lessons	25	26 Monster Mash
27	28 Gymnastics	29 Little Rams Tiny Adventurers & Walking Book Club Swim Lessons	30 Weekly Weavers & Whisperers	31 Little Rams Once Upon a Story Time		

FALL 2024 CALENDAR

LEGEND: MORENCI COMMUNITY SERVICES | MORENCI LIBRARY | AQUATICS | FITNESS

NOVEMBER

Sunday	Monday	Tuesday	Wednesday	Thursday	Friday	Saturday
					1 Trivia Nights Day of the Dead Night Swim	2 5v5 Soccer Tournament
3	4 Rebel Readers Book Club Gymnastics	5 Little Rams Mahjong Meetup Walking Book Club Swim Lessons	6 Weekly Weavers & Whisperers	7 Little Rams Youth Art Interactive Movie Night Crossword Hour Swim Lessons	8 Adult Art	9 Volleyball Tournament
10	11 Gymnastics	12 Little Rams Mahjong Meetup Walking Book Club Swim Lessons	13 Weekly Weavers & Whisperers Fall Fun Family Night	14 Little Rams Mommy and me acrylic paint class Crossword Hour Swim Lessons	15	16
17	18 Book Wreath Class Gymnastics	19 Mahjong Meetup Walking Book Clu Swim Lessons	20 Weekly Weavers & Whisperers	21 Crossword Hour Swim Lessons	22	23
24	25 Elf on the Shelf Survival Pack Gymnastics	26 Mahjong Meetup Walking Book Club Swim Lessons	27 Weekly Weavers & Whisperers	28	29	30

DECEMBER

Sunday	Monday	Tuesday	Wednesday	Thursday	Friday	Saturday
1	2 Holiday Gift Wrapping Station Gymnastics	3 Very Merry Bingo Walking Book Club Holiday Gift Wrapping Station Swim Lessons	4 Weekly Weavers & Whisperers Holiday Gift Wrapping Station	5 Holiday Gift Wrapping Station Swim Lessons	6 Holiday Fest Holiday Gift Wrapping Station	7 Winter Pajama Skate Night
8	9 Gymnastics Holiday Gift Making Class Holiday Gift Wrapping Station	10 Walking Book Club Holiday Gift Wrapping Station	11 Weekly Weavers & Whisperers Holiday Gift Wrapping Station	12 Youth Art Holiday Gift Wrapping Station	13 Specialty Art Adult Art Holiday Gift Wrapping Station	14
15	16 Gingerbread Decorating Holiday Gift Wrapping Station	17 Walking Book Club Holiday Gift Wrapping Station	18 Weekly Weavers & Whisperers Holiday Gift Wrapping Station	19 Holiday Gift Wrapping Station	20 Trivia Nights Holiday Gift Wrapping Station	21
22	23 Holiday Gift Wrapping Station	24 Walking Book Club	25	26	27	28
29	30	31 Walking Book Club				

How to Register For Programs

Check availability for registration online at Morenci.recdesk.com, call 928-865-6598 or stop in at the MCC front desk.

Follow us Online:

MorenciTown.com | Morenci.Recdesk.Com
Facebook.com/MorenciTown

Contact Information

438 Plaza Loop Drive
Morenci, AZ 85540
(928) 865-6598

EXtreme Martial Arts

Extreme martial arts has been teaching in Safford for over 25 years and will now be offering classes in the Morenci/Clifton area. *Parents with children 3 ½ years of age are welcome to set up a trial date before they register to find out if their child is ready to participate.

Days: Tuesdays & Thursdays

Dates: June 4—August 29

Location: Clifton Gym

Registration: Begins February 12

Program Information

Age:	Time:	Price:
4—6	5 p.m.—5:30 p.m.	$300
7—12	5:45—6:30 p.m.	$350
13+	6:30—7:15 p.m.	$350

Little Rams

Set your child up for success! Introduce them to the wonderful world of sports!

Days:
Tuesdays & Thursdays

Dates:
October 29—
November 14

Time: 3:45—4:45 p.m.

Ages: 3—5 years old

Cost:
$10, includes a T-shirt

Location: Clifton Gym

Registration:
Opens September 26
*Signups restricted to one day per week.

gymnastics

Flip into action and sign up for Gymnastics!

Dates: September 9—December 9

Location: Clifton Gym

Registration: August 7

Skill Level:	Age:	Time:	Price:	Registration Max:
Pre-k	3—4	4 p.m.—4:45 p.m.	$80	15
Pre-k	3—4	4:45 p.m.—5:30 p.m.	$80	15
Beginner	5+	5:30 p.m.—6:30 p.m.	$100	25
Intermediate	5+	6:30 p.m.—7:30 p.m.	$100	25

5K BREAST CANCER

Dedicated to the survivors and fighters of breast cancer, and in memory of those that we have lost.

EVENT INFORMATION

Date: October 19

Time: 8 a.m.

Ages: All ages

Cost: $20

Location: Morenci Football Fields

Registration: Opens September 18

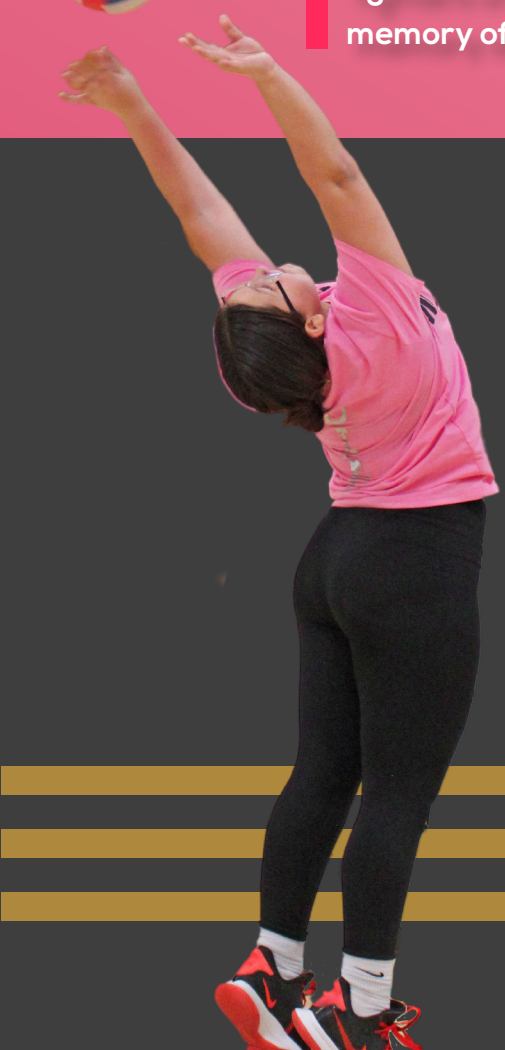

Volleyball Tournament

In your face! How you spike that?

Date: November 9

Time: 10 a.m.

Ages: 16 and up

Cost: $40 per team

Location: Morenci Community Center

Registration: Opens October 9

Co-ed Softball Tournament

Meet us on the Diamond! Twelve team's total. Reserve your spot!

Dates: September 27 & 28

Time: 6 p.m.

Ages: 16 and up

Cost: $240 per team or $20 per person.

Location: Morenci Softball Fields

Registration: Opens August 1

How to Register For Programs

Check availability for registration online at **Morenci.recdesk.com,** call 928-865-6598 or stop in at the MCC front desk.

MUTTON BUSTING

Join the Casper Baca Rodeo Company in this years Mutton Busting! Register online and day of in person to be crowned the mutton busting champ! Limited spots available!

Date: October 3

Time: 6 p.m.

Ages: 6 and under

Cost: $40

Location: Morenci Arena

Registration: October 2

BEER PONG TOURNAMENT

Drinks? Fun. Playing games? Fun. Now put them together, and you get the best drinking game there is. Join us for our 12-team beer pong tournament!

EVENT INFORMATION

Date: September 20

Time: 6 p.m.

Ages: All ages

Cost: Free

Location: Motel Bar

Registration: Upon arrival

ART PROGRAMS

Mommy and me acrylic paint class

Come learn from a skilled instructor and make lasting memories with your loved ones!

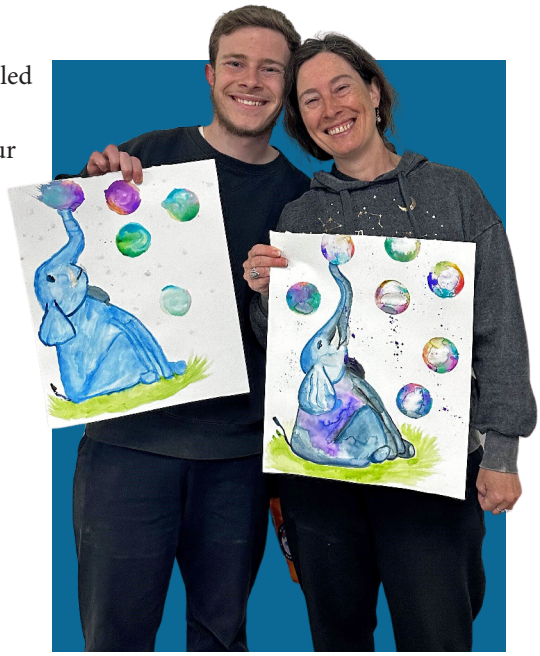

Dates:
September 19
November 14

Time: 5—6:30 p.m.

Ages: Grades K and up

Cost: $10

Location: Clifton Gym

Registration:
Register up to day of

Specialty Art

Dates:
October 18
December 13

Time: 3—4:15 p.m.

Ages: 6th grade and up

Cost: $15

Location: Clifton Gym

Registration:
Register up to day of

Join experienced art instructor, Bria Brown as she walks you through various principles of design and apply it to a different project each class! No experience needed!

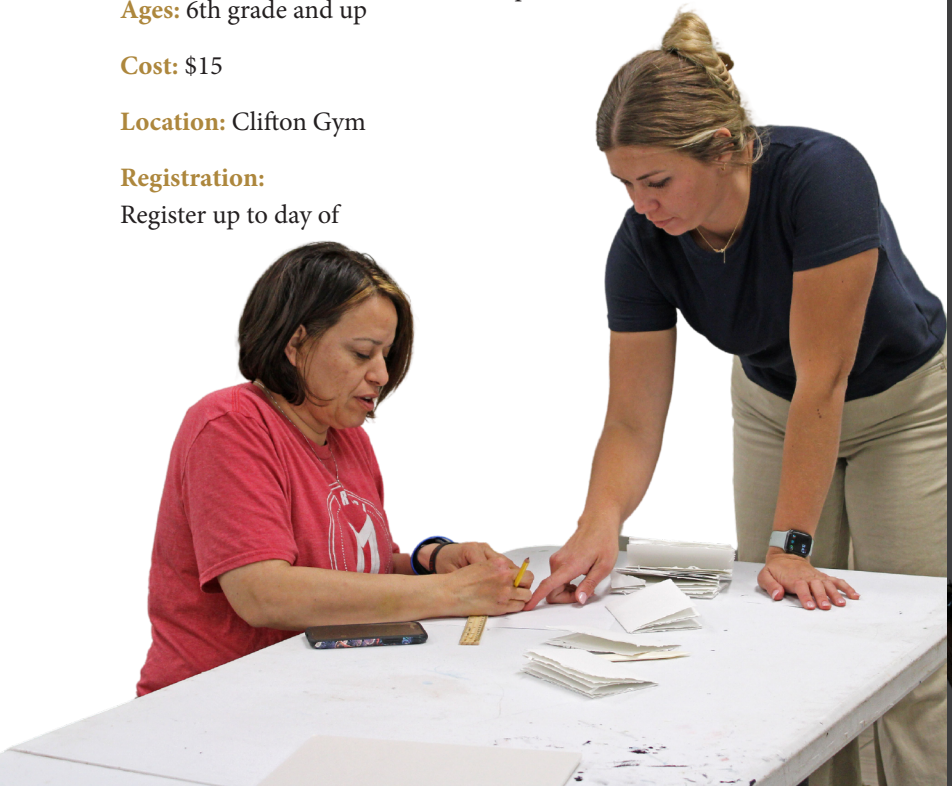

Youth Art

In this class, youth will challenge themselves by experimenting with the fundamentals of art through different mediums. Register today!

Program Information

Cost: $15

Location:
Clifton Gym

Registration:
Register up to day of

Dates:
September 12
October 17
November 7
December 12

Times:
Prek-1st: 3:15—4:30 p.m.
2nd-5th Grade:
5:15—6:30 p.m.

Adult Art

Challenge yourself and learn something new in this Adult Art class! Experienced art teacher, Bria Brown will help you understand and apply your own creative expression on various art mediums. Food and drink for purchase!

Program Information

Dates:
September 13
October 18
November 8
December 13

Time: 6—9 p.m.

Ages: 21 and older

Cost: $30

Location: Morenci Lanes

Registration:
Register up to day of

Very Merry BINGO

Join the jolly and fun in our 2nd annual Very Merry Bingo for a chance to win a surprise gift handpicked under the Christmas tree! Limit 6 tickets per household.

Date: December 3

Time: 6 p.m.

Ages: All ages

Cost: $5

Location: Morenci Club

Registration: Register up to day of

Trivia Nights

Will you be outsmarted by your peers or be named the trivia champ? Food and drink for purchase, limit 6 per team!

Dates:
September 6
November 1
December 20

Time: 7 p.m.

Ages: 21 years and up

Cost: Free

Location: Hard Hat Bar and Grill

Boos and ghouls of all ages are welcome to trick or treat yourself to a fangtastic costume contest, a spooky trunk or treat, a ghostly haunted house and a more!

TRUNK OR TREAT

REGISTER BY OCT. 23

5-7 PM

COSTUME CONTEST

IN THE MCC

5-7 PM

HAUNTED HOUSE

IN THE CLUB

7-9:30 PM

ACTIVITIES AT THE CLIFTON GYM

Singles Pickleball Tournament

No need to find a partner. Players will change around. The player with the most wins at the end will be the overall winner.

Date: September 11
Time: 4:30 p.m.
Ages: 15 and up
Cost: Free
Location: Clifton Gym
Registration: Opens August 11

Dog Costume Contest

Dress your dog in their Halloween best for chance to win a prize! In person and Online submissions accepted

Date: October 18
Time: 5 p.m.
Ages: All ages
Cost: Free
Location: Morenci Dog Park
Registration: Opens September 18

5v5 Soccer Tournament

Get your soccer teams together. We will have a friendly soccer tournament. 8 teams Games will be 20 minutes long, double elimination. 5 players and 1 stand in. Teams self-referee.

Date: November 2
Time: 9 a.m.
Ages: 14 and up
Cost: $15 per team
Location: Clifton Football Field
Registration: Opens October 2

Winter Pajama Skate Night

Join us for Winter Pajama Skate Night! This event will feature a Festive theme and music, so be sure to dress up. There will be a chance to win prizes! Don't have skates of your own? We have you covered.

Date: December 7
Time: 4—8 p.m.
Ages: All Ages
Cost: Free
Location: Clifton Gym
Registration: Opens November 7

How to Register For Programs

Check availability for registration online at **Morenci.recdesk.com,** call 928-865-6598 or stop in at the MCC front desk.

MORENCI LIBRARY

Welcome to the Morenci Library! Here you will find books, programming, special events and much more! We offer 21 public computers with free access to the internet and limited free printing. There is also free Wi-Fi and a dedicated Freeport-McMoRan employee computer with direct access to the FMI Network.

Our library is a great place for children of all ages. We have books for all reading levels, toys, games, and more! There is also a great selection of Young Adult, Adult, and Non-Fiction books. Just remember that kids 7 years old and under must be accompanied by an adult at all times. Did you know that our library has access to over 44,000 books online (E-Book) and audio books? You can download apps to your device or home computer and start exploring these great services for free today. All you need is a library card! Just bring in proof of residency for Greenlee County and our staff will get you set up for free. Ask the library staff about other free services we offer, like Mango Languages.

Contact Information

346 Plaza Drive
Morenci, AZ 85540
(928) 865-7042

How to Register For Programs

Check availability for registration online at **Morenci.recdesk.com,** call (928) 865-7042 or stop in at the Library front desk.

"WELCOME TO THE MORENCI LIBRARY! WHERE YOU WILL FIND BOOKS, PROGRAMMING, SPECIAL EVENTS AND MUCH MORE!"

HOURS OF OPERATION

Monday–Thursday
9 a.m.–7 p.m.

Friday
9 a.m.–5 p.m.

Closed Saturday & Sunday

LIBRARY E-SERVICES

MANGO LANGUAGES

Mango for libraries offers over 70 world language courses expertly designed to adapt to a diverse range of learning needs, styles, and backgrounds.

CLOUD LIBRARY

Use Cloud Library to check out e-books and audio books!

NOTE ON PROGRAMS

Please contact the library at least one business day prior to a registered program if you are unable to attend. Failure to do so will prohibit you from registering for future programs.

at the MORENCI LIBRARY

KIDS

ONCE UPON A Story Time AT THE MORENCI LIBRARY...

Join us for stories, games, and silly songs!

SESSION 1

Days: Thursdays
Dates: September 12, 26
Time: 10—10:30 a.m.
Ages: 30 months—5 years
Cost: Free
Registration: Register at least one week prior

SESSION 2

Days: Thursdays
Dates: October 17, 24, 31
Time: 10—10:30 a.m.
Ages: 30 months—5 years
Cost: Free
Registration: Register at least one week prior

Sneaky Scavenger Hunt

Join us each week for a new and themed scavenger hunt! New hunts are released each Monday.

Days: Monday—Friday
Dates: September—December
Time: Library Hours
Ages: 3 years and up
Cost: Free
Registration:
No registration required.
This is a drop-in program.

Take & Make Kits

Looking for a fun craft for the weekend? Don't have a craft closet full of glue and yarn? A new craft kit is introduced each Monday. Only available while supplies last.

Days: Monday—Friday
Dates: September—December
Time: Library Hours
Ages:
All ages (geared toward ages 2—8)
Cost: Free
Registration: No registration required. This is a drop-in program.

Tiny Adventurers

Join us for music, open play time and exploration with a variety of instruments, toys, and sensory activities.

Days: Tuesdays
Dates: October 15, 22, 29
Time: 9:30 a.m.
Ages: 6—18 months
Cost: Free
Registration: No registration required. This is a drop-in program.

PROGRAMS

HOMESCHOOL HANGOUT

Network with library staff and other homeschool families. Learn about library resources available. Sign up for library cards. Find out about upcoming library programs and let library staff know your ideas for future programs.

Days: Tuesdays

Dates: September 10, 17, 24

Time: 10 a.m.

Ages: All ages

Cost: Free

Registration: No registration required. This is a drop-in program.

EARLY RELEASE ACTIVITIES AT THE LIBRARY

Days: Early Release Days
Dates: Monthly
Time: 12—3 p.m.
Ages: 8 years and up
Cost: Free
Registration: No registration required. This is a drop-in program.

Lego Perpetual Bingo Challenge

Let's build together! Join us for a new challenge each week.

Days: Weekdays
Dates: September — November
Time: Library Hours
Ages: 5 years and up
Cost: Free
Registration: No registration required. This is a drop-in program.

FUN-TASTIC CRAFTY KIDS CLUB

Your little artists will have a blast crafting masterpieces worthy of the fridge gallery!

Days: Wednesdays
Dates: September 11, 18, 25
Time: 3:30—4 p.m.
Ages: 8—13 years
Cost: Free
Registration: Register at least one week prior

Rebel Readers Book Club

Pick up a copy of the Misfits by October 4th at the Morenci Library and start reading, we will meet for discussion and games on November 4th.

Date: November 4
Time: 3:30 p.m.
Ages: 8—13 years
Cost: Free
Registration:
Please call the Library for details.

ADULT PROGRAMS

Weekly Weavers & Whisperers

Weekly crochet and chat! Come show off your latest project.

Days: Wednesdays

Dates: September 4—December 18

Time: 10 a.m.

Ages: 16 years and up

Cost: Free

Registration: No registration required. This is a drop-in program.

Positive Pots

Come to the library and make "affirmation jars". Jazz up those jars with a sprinkle of positivity.

Date: October 21

Time: 4:30 p.m.

Ages: 18 years and up

Cost: Free

Registration: Register at least one week prior

Book Wreath Class

Turn the pages of a discarded book into a paper wreath! Supplies will be provided.

Date: November 18

Time: 5 p.m.

Ages: 18 years and up

Cost: Free

Registration:
Register at least one week prior

Walking Book Club

For walkers who love to read or readers who love to walk! Check out a copy of our current book club pick at the library and walk at a moderate pace while we discuss.

Days: Tuesdays

Dates: September—December

Time: 8 a.m.

Ages: 18 years and up

Cost: Free

Registration: Call Library for details

Mahjong Meetup

Come learn this fascinating game and meet friends new and old.

Days: Tuesdays

Dates: November 5, 12, 19, 26

Time: 10 a.m.

Ages: 8 years—Adult

Cost: Free

Registration: Register at least one week prior

Crossword Hour

Join us each week as we tackle a challenging crossword puzzle together!

Days: Thursdays

Dates: November 7, 14, 21

Time: 1 p.m.

Ages: 18 years and up

Cost: Free

Registration: No registration required. This is a drop-in program.

How to Register for Library Programs

Check availability for registration online at **Morenci.recdesk.com,** call (928) 865-7042 or stop in at the Library front desk. Or scan the QR code to visit the registration page.

FALL FUN
FAMILY
NIGHT
Fall into an evening of fun, crafting and games!
NOVEMBER 13
5 PM
MORENCI LIBRARY
FREE FOR ALL AGES
NO REGISTRATION REQUIRED
MORENCI
LIBRARY

FALL

Reading Challenge Runs
September 28
– October 5

Free for All Ages

WINTER

Reading Challenge Runs
December 1
– December 31

Free for All Ages

READING CHALLENGES

All minutes will be logged on the Beanstack App.
A raffle will be held, and prizes will be awarded.
Please call the Library for more details. 928-865-7042

INTERACTIVE MOVIE NIGHT

Featuring Cloudy with a Chance of Meatballs. What IS an interactive movie? Participate during the movie with props, activities, and more as part of the audience. Feel free to wear your best Cloudy with a Chance of Meatballs inspired outfit.

Date: November 7

Time: 6 p.m.

Ages: All ages

Cost: Free

Registration:
No registration required.
This is a drop-in program. Supplies are limited to the first 50 attendees.

SMOKEY BEAR

Visits the Library

Learn about fire prevention with Smokey Bear!
Please call the Library for more details.

Date: To be announced

Time: To be announced

Ages: All ages

Cost: Free

Registration: No registration required.
This is a drop-in program.

December Programs

Elf On the Shelf Survival Pack

Tired of that Elf on the Shelf getting into mischief in your home? Join us for ways to stop it!

Date: November 25

Time: 5 p.m.

Ages: 18 years and up

Cost: Free

Registration: Register at least one week prior

Holiday Gift Making Class

Make a gift to give to someone special this holiday season. All supplies will be provided.

Date: December 9

Time: 4 p.m.

Ages: 6—13 years

Cost: Free

Registration: Register at least one week prior

Holiday Gift Wrapping Station

Days: Monday—Friday

Dates: December 2—23

Time: Library Hours

Ages: 8 years and up (under 8 years must be accompanied by an adult)

Cost: Free

Registration: No registration required. This is a drop-in program.

Gingerbread Decorating

Day: Monday

Date: December 16

Time: 5 p.m.

Ages: All ages (under 8 years must be accompanied by an adult)

Cost: Free

Registration: Register at least one week prior

COME WITH ME... TO

COMPANY PICNIC

OCTOBER 5TH

2-8 PM

FREE FOR ALL AGES

MCC PARKING LOT

68TH ANNUAL
MONEY DIVE
2 & 4 PM

OPEN SWIM
IMMEDIATELY AFTER MONEY DIVES

MAGIC SHOW

MINE TOURS
12-6 PM

ARIZONA BOUNCE AROUND

LIVE PERFORMANCE
8 PM

FREE MOVIES

SHUTTLE RUNS

FREE BOWLING

EMPLOYEE RAFFLES

MEAL TICKETS
(WILL BE MAILED HOME)

FOOD VENDORS

Holiday
FEST
DEC. 6TH
5-8 PM
MORENCI, ARIZONA
COMMUNITY SERVICES
FREE FOR ALL AGES
MCC PARKING LOT
Keep calm and jingle on in this year's Holiday Fest! This jolly event includes pictures with Santa, activities in the Community Center, food vendors, and snow much more! Patrons must pick up photos with Santa tickets at MCC front desk.

MORENCI AQUATIC CENTER

Pool Schedule July 24 – December 19 *Hours may change due to school events, holidays, etc.

Indoor Pool

Monday–Friday

10–11 a.m. ..... Drop-In Pool Activities (Ages 0–5 years) (M/W)
10–11 a.m.. ..... Swim Lessons (Tu/Th)
1–2:30 p.m. ..... Adult Water Walking
4–7 p.m. ..... Open Swim (M/W)
4–6 p.m. ..... Open Swim (Fridays)
4–7 p.m. ..... Swim Lessons (Tu/Th)

Saturday (Starting October 5)

11 a.m.–4 p.m. ..... Open Swim

Outdoor Pool

Monday–Friday

11 a.m.–1 p.m. ..... Adult Lap Swim
3:45–4:45 p.m. ..... Swim Team (M–TH)
4:45–7 p.m. ..... Adult Lap Swim (M–TH)

Saturday (Through September 28)

11 a.m.–4 p.m. ..... Open Swim

POOL RULES

- Please watch your children around water.
- Children must be 9 years of age to enter without an adult.
- Parents must be in the water with any non–swimmers at all times.
- U.S. Coast Guard approved safety devices only. Parents must be within arm's reach at all times.
- Swim diapers MUST be worn for children who are not toilet trained. No regular diapers allowed.
- Proper swim attire required, no denim allowed.
- Must be at least 48 inches tall to ride indoor waterslide.

POOL AMENITIES

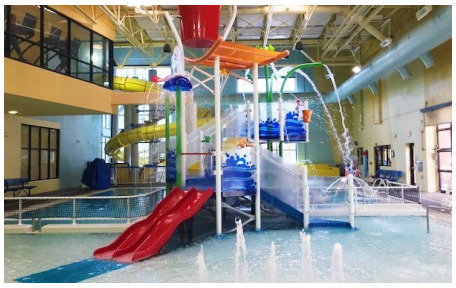

Indoor Pool

- Splash Zone with large dump bucket
- Lazy river with a vortex pool
- Two-story waterslide with timer
- Locker rooms and family cabanas
- ADA accessibility

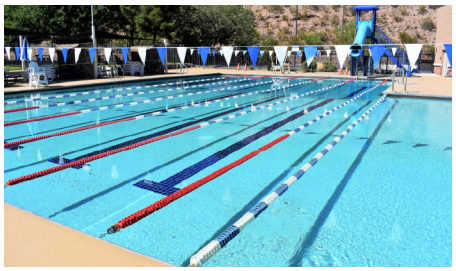

Outdoor Pool

- Six 25-meter lap lanes
- Waterslide with 5-foot drop
- 1-meter springboard diving
- Shaded pavilions with tables and lounge seating
- Volleyball net
- ADA accessibility

How to Register For Programs

Check availability for registration online at **Morenci.recdesk.com,** call 928-865-6598 or stop in at the MCC front desk.

Contact Information

438 Plaza Loop Drive
Morenci, AZ 85540
(928) 865-6598

OCT 12

FLOATING PUMPKIN PATCH

Join us for a unique twist on pumpkin picking at our Floating Pumpkin Patch! Enjoy the fun of selecting your perfect pumpkin right from the pool! Open Swim will commence immediately following pumpkin picking.

DATE: October 12

TIME: 12 p.m.—4 p.m.

LOCATION:
5 and under: Indoor Pool (Zero Depth)
6–12 years: Outdoor Pool

AGES: 0—12 years

COST:
$3 for 5 and under
$5 for 6–12 years

REGISTRATION: Required

DAY OF THE DEAD NIGHT SWIM

Please join us for a special night honoring one of Mexico's most inspiring celebrations known as "Dia De Los Muertos." Enjoy an evening filled with crafts, games and a special movie! The water will be warm for our viewers!

DATE: November 1

TIME: 5—8 p.m.

LOCATION: Outdoor Pool

AGES: All Ages

COST: Free

REGISTRATION: Required

SWIM LESSONS

EVENT INFORMATION

Tuesdays and Thursdays
$10 per Session

Session 1: Aug. 6–29
Sign ups July 31

Session 2: Sept. 3–26
Sign ups Aug. 29

Session 3: Oct. 15–Nov. 7
(No lessons Oct. 31)
Sign ups Oct 9

Session 4: Nov. 12–Dec. 5
Sign ups Nov. 7

***Not sure what level your child belongs in? Choose what level closely matches and we will swim test them Day 1! The requirements to be in a level are below their name. For all lessons, a guardian 16 years or older needs to be in the pool area during class.**

**** Looking for Adult Swim Lessons? Contact us at 928-865-6621 to check our availability.**

Parent and Child
Baby
Ages 6–18 months

Parent and Child
Toddler
Ages 18–36 months

Preschool Level 1
Guppies Ages 3-5
- For children not comfortable in water or who have little to no skills.

Preschool Level 2
Minnows Ages 3-5
- Assisted bobs (5)
- Assisted flutter kicks
- Assisted front and back floats
- Unassisted 1 meter swim

Preschool Level 3
Starfish Ages 3-5
- Unassisted bobs (5)
- Assisted flutter kicks
- Little to no assisted floating
- Unassisted 2-meter swim

Beginner Level 1
Dolphins Ages 5-15
- Jump into water and fully submerge assisted
- Unassisted flutter kicks
- Assisted treading
- Unassisted 5-meter swim

Beginner Level 2
Stingrays Ages 5-15
- Must jump into water and fully submerge then swim back to wall unassisted
- Little to no assisted treading for 30 seconds
- Back float for 30 seconds unassisted
- Unassisted 10 meter swim

Advanced
Sharks Ages 5-15
- Must swim 25 meters or close to
- Treading with little to no assistance
- Knowledge of each swim stroke (Freestyle, Backstroke, Dolphin Kick, Breaststroke)

Adaptive *Ages 4-15*
Adaptive swim lessons are geared towards the needs of participants who may have (but not limited to) a social, emotional, cognitive, or physical impairment. These lessons use techniques that place emphasis on swimming skills modified to accommodate individual abilities, needs and goals. This gives the child more focus on their specific needs and learning capabilities.

Lifeguarding Class

Interested in becoming a part of our Lifeguard team here at the Morenci Aquatic Center? This American Red Cross class will certify you in Lifeguarding, CPR, AED, and First Aid. Once certified and are at least 16 years, you can apply to be a part of our amazing Aquatics team! Space is limited, so sign up today!

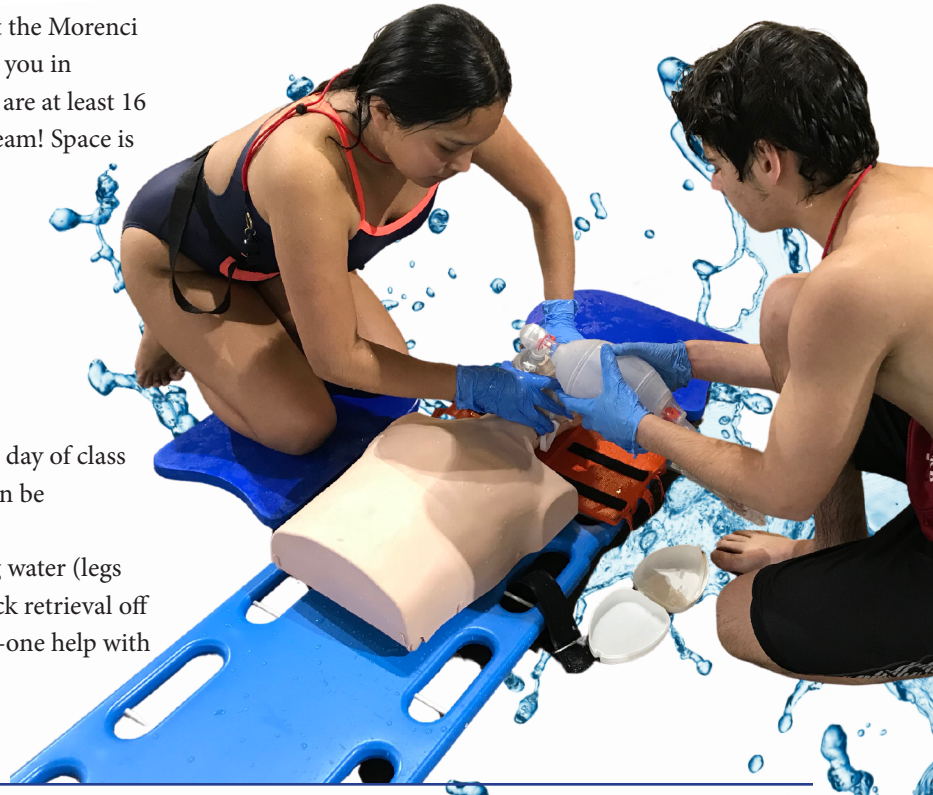

Dates: October 7—11
Time: 9 a.m.—4 p.m.
Ages: 15 and up
Cost: $30
Location: Morenci Community Center

Registration: Complete pre-course and register before first day of class
*MUST PASS PRE-COURSE PRIOR TO SIGNING UP. Can be scheduled by calling the Aquatics office at 928-865-6621
Pre-course includes 150-meter swim, 2 minutes of treading water (legs only), then finish with a 50-meter swim, and 10-pound brick retrieval off bottom of 12-foot-deep end. Our staff will provide one-on-one help with passing these tests.

* Completion of class does not guarantee employment. Must be 16 to apply.

BRIDGE PROGRAM

Novice/Intermediate Semester

Bridge is a program designed to help swimmers build up to the Swim Team level and to provide a more hands on experience as they learn the basic techniques of stroke development.

Novice/Intermediate swimmers are invited to participate in rec swim meets.

After swimming Bridge, one can join Swim Team by completing the Intermediate skills or by swimming a continuous 200 Freestyle.

PROGRAM REQUIREMENTS

NOVICE ***Ages 6 years and up***

- Jump into deep water from the side/recover to surface floating on back for 1 minute
- Swim Freestyle 12 meters/half the pool
- Swim Backstroke 6 meters/quarter of the pool

INTERMEDIATE ***Ages 6 years and up***

- Perform a feet first entry into deep water and immediately swim Freestyle for 25 meters
- Swim Backstroke 12 meters/half the pool
- Swim Breaststroke 6 meters/quarter of the pool
- Must be able to demonstrate Butterfly basics

FALL SEMESTER

September 3–December 19
(no class during school breaks or holidays)

Days: T/W/Th

INTERMEDIATE
4:45–5:30 p.m.

NOVICE
3:45–4:30 p.m.

PROGRAM INFORMATION

$40 per semester
Includes Swim Team T-Shirt
Ages: 6 and up
Location:
MCC Outdoor Pool

MORENCI

SWIM TEAM

Want stroke development, ready to compete at meets or want to stay in shape for the High School swim Team? We have the place for you right here on the Morenci Swim Team!

Group Descriptions:

Red Group

8–18 year old swimmers with a desire to train and compete at a higher level and have undergone coach's evaluation.

Grey Group

8–18 year old swimmers who are returning summer swimmers, year-round athletes, or have undergone coach's evaluation.

Athletes must be able to compete the following to enroll in Swim Team:

- Swim a 50 meter Freestyle
- Swim a 50 meter Backstroke
- Tread (legs only) for 2 minutes
- Swim a 25 Breaststroke
- Must be able to complete a 50 Butterfly

★ ★ ★ ★ ★ ★

Try out for Swim Team!

Setting up a try-out will help determine which group best fits your swimmer. Come get a swim test or talk to our coach at 928-865-6621.

Swim Team Information:

Days: Monday–Thursday
Dates:
September 3–December 19
(no class during school breaks or holidays)
Ages: 10–18 years

Cost: $60
Cost includes team shirt, cap and suit.

PRACTICE TIMES

Grey Group
3:45–4:45 p.m. (M–Th)

Red Group
3:45–4:45 p.m. (M–Th)
(Swimming in the afternoons is dependent on the Monsoons)

9.11.2024

HEATS EVERY HOUR FROM
9 A.M.
– 6 P.M.

COMPETE SOLO OR AS A TEAM OF UP TO 10 MEMBERS.

FREE
TO ATTEND
REGISTRATION REQUIRED

PURCHASE $25 T-SHIRT TO DONATE.

WEDNESDAY
SEPTEMBER 11

GOALS:

1. CLIMB THE ROCKWALL THE HEIGHT OF THE WTC FREEDOM TOWER –1776 FEET (60X OR YOUR BEST EFFORT).

2. COMPLETE THE ONE WORLD TRADE CENTER PROGRAM ON THE STAIR CLIMBER.

3. CLIMB 99 FLOORS ON THE MCC OUTDOOR STAIRCASE (OR YOUR BEST EFFORT).

CLIMB. NEVER FORGET. 9/11 MEMORIAL ROCKWALL

NEVER FORGET

9/11 MEMORIAL CLIMB CHALLENGE

GET READY FOR THE 2024 9.11 MEMORIAL CLIMB CHALLENGE. THIS EVENT IS TO HONOR AND REMEMBER THOSE LOST, AND TO SUPPORT OUR FIRST RESPONDERS WHO PROTECT AND SERVE

ALL PROFIT DONATED TO LOCAL FIRST RESPONDERS

SIGN UP AT THE MCC FRONT DESK AT MORENCI.RECDESK.COM OR BY CALLING 928.865.6598

MORENCI FITNESS

POWERED BY MORENCI COMMUNITY CENTER

Age Requirements

WEIGHT-ROOM & CARDIO FLOOR

Ages 14+ are granted all access, unsupervised.

Ages 14-17 must wear a wristband issued from Front Desk upon check-in.

Ages 12 & 13 must be closely supervised in Weight-room & Cardio floor. Use of powered/ motorized equipment is prohibited.

Ages 9 to 13 are allowed in designated areas only: racquetball court, gymnasium and the track.

Rockwall: minimum age 5

CYCLING CLUB

TO JOIN, VISIT US ON STRAVA AT
www.strava.com/clubs/morenci

This club is for adult cyclists of all skill levels who enjoy recreational, non-competitive, no-drop (no rider left behind) road rides. Rides vary in time and length with the pace set in advance. Club members organize rides and invite other members through Strava, a free GPS social app for ride announcements and information. Helmets are required.

Contact Information

438 Plaza Loop Drive
Morenci, AZ 85540
(928) 865-6598

How to Register For Programs

Check availability for registration online at **Morenci.recdesk.com,** call 928-865-6598 or stop in at the MCC front desk.

HOURS OF OPERATION

Monday–Friday
4 a.m.–9 p.m.

Saturday & Sunday
7 a.m.–5 p.m.

FITNESS OFFERINGS

WEIGHT ROOM

Free weights, power racks, plate-loaded equipment, Smith machines, rowers, Gym Rax for functional training and more.

CARDIO EQUIPMENT

Treadmills, ellipticals, Woodway Curve, stationary bikes, running track and more.

STUDIOS

We have an Indoor Cycling studio equipped with Stages Flight virtual cycling. All bikes are equipped with Stages power meters for a fun and effective workout. It's a theater-like experience

INBODY ANALYSIS

Make this quick, accurate, non-invasive body composition assessment an insightful and actionable part of your health and fitness journey. This service is included with membership.

"MORENCI FITNESS MERCHANDISE IS AVAILABLE FOR PURCHASE AT THE MCC FRONT DESK!

GROUP EXERCISE CLASSES

All group exercise classes are 'multi-option', meaning all participants are welcome and the instructors will provide options and modifications of the exercises to meet personal needs and abilities for every individual. Classes are designed to provide benefits in the areas of strength, aerobic capacity, mobility and flexibility, and mental focus.

CIRCUIT

Circuit Classes are a series of well-planned exercise stations that participants revolve through one after the other. Each station has a different exercise that is performed for specific durations, intensities, and levels of difficulties with limited rest in between.

These classes are fast paced and focus on both muscular strength and cardiovascular fitness. Participants work at their own pace.

Circuit Classes have so much exercise variety that if you only have time for one workout - this is one to consider.

ZUMBA

An exhilarating, effective, easy to follow, Latin-inspired, calorie burning, dance fitness exercise that's moving millions of people towards physical and mental health. Zumba includes interval training (alternate fast and slow rhythms) and resistance training. It is a fun workout, in a great atmosphere. It is also an opportunity to meet new people.

R.I.P.P.E.D

A total body workout that increases endurance, defines muscle, and burns calories. It stands for - resistance, interval, power, plyometrics, endurance, and diet. With consistent exercise and proper nutrition, you can achieve the goals you've always wanted.

ROWING

A non-impact activity. At no point do your feet leave the ground. This makes rowing a good activity for those with problematic joints such as: ankle, knee, hip, or lower-back pain. Our Fitness Instructors can put you on a program to increase your fitness in a non-impact effective way or you can join one of our rowing classes that are programmed to deliver the maximum results for your effort! Rowing allows you to exercise your entire body in one time-efficient workout.

YOGA

Our Yoga program includes stress reducing Sound Baths, meditation sessions, and mobility improving exercises. Yoga is a great way to reduce stress, increase mobility, and flexibility. Yoga is a great starting place for those new to exercise.

WEIGHT ROOM 101

Learn your way around the weight room. We will show you what, where, why and how the equipment is used, and how to best implement it into your exercise and workouts.

INDOOR CYCLING

Ride as a group or solo to improve your cardio-respiratory health and fitness. This is a non-impact fitness classes that drive heart rate to fun music. Each bike is equipped with a power meter so you can see your fitness improve.

STRENGTH AND CONDITIONING (S&C)

Exercises that target your entire body using various functional movements to strengthen, shape, increase functionality, and improve health. TBC combines several types of exercises such as: flexibility, strength, and resistance training. TBC improves endurance, flexibility, mobility, and body composition. Performed regularly, TBC builds power, coordination, and speed. This improves your athletic performance and offers a wealth of positive benefits to overall health and fitness.

SHRED

A multi-option, full body workout. This workout contains challenging exercises that will increase strength, decrease body fat, endurance, cardiorespiratory fitness. Exercises will change from class to class, but will include the essentials: cardio, strength training, and mobility.

BODYBUILDING

A regimen of exercises designed to enhance the human body's muscular development and promote general health and fitness. In artistic fashion, Bodybuilding aims to display in pronounced muscle mass, symmetry, and definition for overall aesthetic effect. Benefits include building muscle mass, bone density, confidence, and self-esteem. This class emphasizes the healthy mind and body connection that can be applied in all areas of life.

SEPTEMBER CHALLENGE

Get up and move your body

Choose a number of steps per day and challenge yourself to complete the goal every day in the month of January. Then participate in our season of fitness challenges every month! Move up or down levels to challenge yourself and stay engaged

LEVEL 1
10,000

LEVEL 2
12,000

LEVEL 3
14,000

LEVEL 4
16,000

LEVEL 5
18,000

LEVEL MAX
20,000
STEPS PER DAY

FALL INTO FITNESS

Participate in a new fitness challenge every month!

SQUATOBER

	FOR THE BEGINNERS	FOR THE DARING
Day 1	20	50
Day 2	25	55
Day 3	30	60
Day 4	REST	REST
Day 5	35	70
Day 6	40	75
Day 7	45	80
Day 8	REST	REST
Day 9	55	100
Day 10	60	105
Day 11	65	110
Day 12	REST	REST
Day 13	70	130
Day 14	75	135
Day 15	80	140
Day 16	REST	REST
Day 17	90	150
Day 18	95	155
Day 19	100	160
Day 20	REST	REST
Day 21	105	180
Day 22	110	185
Day 23	115	190
Day 24	REST	REST
Day 25	125	220
Day 26	130	225
Day 27	135	230
Day 28	REST	REST
Day 29	140	240
Day 30	145	245
Day 31	150	250

PLANKSGIVING

	PLANKS, AND MOUNTAIN CLIMBERS
Day 1	20s
Day 2	30s
Day 3	30s
Day 4	35s
Day 5	REST
Day 6	40s
Day 7	45s
Day 8	45s
Day 9	50s
Day 10	REST
Day 11	1 min
Day 12	1 min
Day 13	1 min 10s
Day 14	1 min 20s
Day 15	REST
Day 16	1 min 20s
Day 17	1 min 30s
Day 18	1 min 30s
Day 19	1 min 45 s
Day 20	REST
Day 21	1 min 45s
Day 22	1 min 45s
Day 23	2 min
Day 24	2 min
Day 25	REST
Day 26	2 min 15s
Day 27	2 min 15s
Day 28	2 min 30s
Day 29	2 min 45s
Day 30	3 min

CHRISTMAS CRUNCH

	LEVEL 1 CRUNCHES	LEVEL 2 CRUNCHES
Day 1	20	50
Day 2	25	55
Day 3	30	60
Day 4	REST	REST
Day 5	40	70
Day 6	45	75
Day 7	50	80
Day 8	REST	REST
Day 9	60	90
Day 10	65	95
Day 11	70	100
Day 12	REST	REST
Day 13	80	110
Day 14	85	115
Day 15	90	120
Day 16	REST	REST
Day 17	100	130
Day 18	105	135
Day 19	110	140
Day 20	REST	REST
Day 21	115	150
Day 22	120	155
Day 23	125	160
Day 24	REST	REST
Day 25	130	165
Day 26	135	170
Day 27	140	180
Day 28	REST	REST
Day 29	145	190
Day 30	150	200

NOVEMBER

22,000 METER ROWING CHALLENGE

Fight Against Veteran Suicide. Sign-up required. Free. For honoring The Brave – work to advance society's collective understanding of the issues faced by active service members, veterans, and their families.

GROUP FITNESS CLASS SCHEDULE

FALL 2024

TIMES	MONDAY	TUESDAY	WEDNESDAY	THURSDAY	FRIDAY
6:00-6:45 am		Circuit (Raelyne)	Circuit (Raelyne)	Circuit (Raelyne)	
6:15-7:00 am	Weightroom101 (Emily)		Weightroom101 (Emily)	Weightroom101 (Emily)	Weightroom101 (Emily)
7:00-7:45 am	Breath Work (Elsa)	Breath Work (Elsa)		Breath Work (Elsa)	
8:30-9:15 am	S&C Training (Raelyne)	S&C Training (Raelyne)	S&C Training (Raelyne)	S&C Training (Raelyne)	
8:30-9:15 am	R.I.P.P.E.D (Emily)		R.I.P.P.E.D (Emily)		Circuit (Emily)
8:45-9:15 am		ZUMBA TONING (Emily)		ZUMBA TONING (Emily)	
9:00-9:45 am	Cycle (Elsa)	Stroller Strong (Elsa)	Cycle (Elsa)	Stroller Strong (Elsa)	
9:15-9:45 am		Rowing (Raelyne)		Rowing (Raelyne)	
9:30-10:15 am		ZUMBA (Emily)	Meditation (Emily)	ZUMBA (Emily)	Meditation (Emily)
10:00-10:30 am	Nutrition 102 (Emily)				
10:30-11:15 am	Chair Yoga (Elsa)	Yoga (Elsa)	Chair Yoga (Elsa)	Yoga (Elsa)	
10:45-11:30 am	Meditation (Emily)				
12:00-12:45 pm	Shred (Elsa)	Shred (Elsa)	Shred (Elsa)	Shred (Elsa)	Shred (Emily)
12:00-12:30 pm	Conditioning (Raelyne)	Conditioning (Raelyne)	Conditioning (Raelyne)	Conditioning (Raelyne)	
12:45-1:15 pm	Weightroom 101 (Emily)		Weightroom 101 (Emily)		
1:30-2:15 pm	Bodybuilding (Vanesa)	Bodybuilding (Vanesa)	Bodybuilding (Vanesa)	Bodybuilding (Vanesa)	Bodybuilding (Vanesa)
1:30-2:15 pm	S&C Training (Raelyne)		S&C Training (Raelyne)	S&C Training (Raelyne)	
3:15-4:00 pm		CrossFit Kids* (Raelyne)		CrossFit Kids* (Raelyne)	
3:15-4:00 pm	Fit Kids (Vanesa)				Fit Kids (Vanesa)
3:30-4:15 pm	Yoga Kids (Elsa)	Yoga Kids (Elsa)	Yoga Kids (Elsa)	Yoga Kids (Elsa)	
4:00-4:45 pm		Nutrition 101 (Emily)			
4:00-4:45 pm	S&C Training (Raelyne)	Circuit (Vanesa)		Circuit (Vanesa)	
5:00-5:45 pm	S&C Training (Raelyne)	Circuit (Vanesa)	Power Yoga (Elsa)	Circuit (Vanesa)	
6:00-6:45 pm	ZUMBA (Vanesa)	ZUMBA (Emily)			ZUMBA (Vanesa)
7:00-7:45 pm	Body Building (Vanesa)	Body Building (Vanesa)	Body Building (Vanesa)	Body Building (Vanesa)	Body Building (Vanesa)
8:00-8:45 pm		Rowing (Vanesa)		Rowing (Vanesa)	

CROSSFIT KIDS, YOGA KIDS, & ZUMBA KIDS AGES: 9-16. ALL OTHER CLASSES AGE 14+ CLASSES ARE SUBJECT TO CHANGE WITHOUT NOTICE.

MORENCI PARKS

Picnic Area Reservations in the Park

Reservations in the park are not required but are recommended. All reservations will have priority over drop-in users. If a picnic area is not reserved it can be used on a first come, first served basis. Reservations can be made up to six months in advance. To check availability or to reserve a picnic area, please contact the Morenci Community Center.

Reservations or General Information:
please call the Morenci Community Center at 928.965.6598

Emergencies or to report vandalism:
please call Security 928.865.7931

Cost;
$25 per reservation
$100 Cleaning Deposit

Reservation Deadline:
3 working days prior

AMENITIES LEGEND:

- PLAY AREA
- PICNIC TABLE
- GAZEBO
- GRILL

NEIGHBORHOOD PARKS

PEMBROKE STREET PARK
205 PEMBROKE STREET

- appropriate ages: 5-12
- x3, 6 person each
- x1
- x2

DAMANI STREET PARK
411 DAMANI STREET

- appropriate ages: 5-12
- x1, 6 person
- x1
- x1

DORSET STREET PARK
320 DORSET STREET

- appropriate ages: 2-5
- x1, 4 person
- x1
- x1

NORFOLK PARK
328 NORFOLK

- appropriate ages: 5-12
- x1, 4 person
- x1
- x1

MALTESE STREET PARK
408 MALTESE STREET

- appropriate ages: 2-5
- x1, 6 person
- x1
- x1

COCHISE ROAD PARK
146 COCHISE ROAD

- appropriate ages: 2-5
- x1, 4 person
- x1
- x1

COLUMBINE ROAD PARK
154 COLUMBINE ROAD

- appropriate ages: 2-5
- covered seating

MARIPOSA DRIVE PARK
99 MARIPOSA DRIVE

- appropriate ages: 5-12
- x1 , 4 person
- x1
- x1

OCOTILLO ROAD PARK
118 OCOTILLO ROAD

- appropriate ages: 2-5
- x1, 4 person
- x1
- x1
- grass play area

ARISTATA PARK
98 ARISTATA

- appropriate ages: 5-12
- x1, 4 person
- x1
- x1

MANZANITA ROAD PARK
133 MANZANITA ROAD

- appropriate ages: 2-5
- x1 , 4 person
- x1
- x1

COPPER ROAD PARK
115 UNIT 3, COPPER ROAD

- appropriate ages: 2-12
- x1, 4 person
- x1
- x1
- grass play area

TAMARISK PARK
127 TAMARISK

- x1
- x1

HOHOKAM STREET PARK
99 HOHOKAM STREET

- x1, 4 person
- x1
- x1

STADIUM DRIVE PARK
536 STADIUM DRIVE

- appropriate ages: 2-12
- multiple, 4 person each
- multiple
- seating for varsity baseball viewing

FAIRBANKS ROAD PARK
155 FAIRBANKS ROAD

- appropriate ages: 5-12
- x1, 4 person
- x1
- x1

RENEGADE ROAD PARK
50 RENEGADE ROAD

- appropriate ages: 5-12
- x4, 4 person each
- x1 (large)
- x2

NEIGHBORHOOD PARK RULES:

- park hours—dawn to dusk
- all glass bottles are prohibited
- loud music or excessive noise is prohibited
- all pets must be on a leash and under control and owners are responsible for picking up after their pets
- no public intoxication
- no smoking inside park boundaries
- no blocking the park entrances

COMMUNITY PARKS

RIVERVIEW PARK
106 GRULLA STREET

- appropriate ages: 2-12
- multiple, seating for 20
- x2 (large), x1 (small)
- multiple
- 50 foot long tube slide
- 400 yard circle walking path with exercise stations
- basketball courts
- bathrooms

SUMITOMO PARK
1656 FAIRBANKS ROAD

- appropriate ages: 2-12
- x10, seats 8
- x4 (large), lighted w/ picnic tables
- x10
- paved walking paths
- large grass playing areas
- large parking area
- 6 picnic areas with grill and picnic table
- sand volleyball
- horseshoe pit
- bathrooms

DEGRAZIA PARK
438 PLAZA DRIVE

- appropriate ages: 2-12
- x8, 6 person
- 8 picnic areas with grill and picnic table
- large grass playing areas
- large parking area
- bathrooms
- concert and stage area

COMMUNITY PARK RULES:

- park hours—dawn to dusk unless pre-approved by the parks and recreation department
- all glass bottles are prohibited
- loud music or excessive noise is prohibited unless pre-approved by the parks and recreation department
- all pets must be on a leash and under control and owners are responsible for picking up after their pets
- no public intoxication
- no smoking inside park boundaries
- no motorized vehicles allowed
- all gazebos are first-come, first-served unless they are reserved through the morenci community services department.

SPECIALTY PARKS

VETERANS MEMORIAL
1656 FAIRBANKS ROAD

- 2 lighted softball fields with bleachers
- concession stand
- bathrooms
- large parking lot

MONSTER MOUNTAIN SKATE PARK
NEAR 1656 FAIRBANKS ROAD

- Monster Mountain Skatepark is now open to the public!

DOG PARK AT SUMITOMO
SUMITOMO STREET

- open dawn till dusk
- dog must be at least 4 months old
- owners must be in the park supervising dog

MORENCI MINE OVERLOOK
Milepost 175

- covered viewing area
- mine operations viewing
- parking

ARCHERY RANGE
1971 PLANTSITE RECREATION ROAD

- 6 lighted targets 20–60 yards)
- 10 3D targets
- raised shooting platform

KIKO FITNESS TRAIL
COPPER VERDE LANE

hike, jog, run, walk or bike to improve your fitness on kiko trail

TRAIL RULES

- Trail Hours—Dawn to Dusk
- Glass bottles are prohibited
- All pets must be on a leash and under control and owners are responsible for picking up after their pets
- No public intoxication
- No smoking
- No motorized vehicles
- all users must be respectful of other users

CORRAL FACILITY
2060 PLANTSITE RECREATION ROAD

- lighted arena
- large parking lot
- corral rentals with
- water and electric
- circle pen

Any Freeport tenant is eligible to rent a Corral at $50 per month with a one time non-refundable fee of $300

Coming soon will be the Small Animal Pens, the 4-H facility, and the Arena. Please contact the Housing Office at 928-865-3681 with any questions or to sign up for a Corral today!

WILDKITTEN FIELD
100 WILDKITTEN FIELD ROAD

- lighted baseball field with bleachers & concession stand
- bathrooms
- large parking lot
- basketball courts

Holiday Orders

FAMILY MEALS

NOVEMBER: THANKSGIVING PLATES PLACE ORDERS BY 22TH

DECEMBER: PLACE ORDERS BY 20TH OVEN ROASTED ½ CHICKEN OR POT ROAST.

NEW YEARS EVE PLATTERS

DECEMBER 27TH
LAST ORDER

MORENCIMOTELRESTAURANT.COM

MORENCI MOTEL Restaurant

928.865.4111
261 BURRO ALLEY, MORENCI

American and Mexican food. Breakfast, Lunch & Dinner. To-Go Orders Available

TRIVIA NIGHT IN BAR
SEPT. 6, NOV. 1, & DEC. 20

BINGO
SEPT. 10TH & OCT. 15TH
6PM. (21 AND UP)

NEW BREAKFAST AND LUNCH SPECIALS WEEKLY

TACOS IN THE BAR
NEW CHOICE EVERY MONTH

SEPTEMBER SPECIALS

BAR SPECIAL:
Hot wing challenge is back

Football Special
Wear your favorite football jersey get ½ off appetizer Mondays, Thursday and Sundays. Football Platters 19.99

OCTOBER SPECIALS

BAR SPECIAL:
Beer pairing with a delicious burger of the month

MONDAYS:
BOGO ½ off Wing

NOVEMBER SPECIALS

BAR SPECIAL:
Craft beer and sliders

WEDNESDAYS:
Birddog

DECEMBER SPECIALS

BAR SPECIAL:

TUESDAYS:
Jalapeno Popper Burger

DINING ROOM *Now open!*

Dining Room now open for Dinner Monday-Thursday from 3pm-8pm.

Come enjoy our in house dining room experience every Tuesday evening. Let our cooks prepare your meal live and in person from 4pm-7pm.

DINE-IN HOURS:
BREAKFAST: 6 A.M.–10:30 A.M.
LUNCH: 10:30 A.M.–2 P.M.
MONDAY–FRIDAY

DINNER
3–8 P.M.
MONDAY-THURSDAY

Morenci Motel Bar & Grill

SUNDAY 7 A.M.–9 P.M.
MONDAY–FRIDAY 3–9 P.M.

STARBUCKS®

MONTHLY SPECIALS

SEPTEMBER

September 2:
LABOR DAY!
HAPPY HOUR! BOGO on Grande or Larger handcrafted beverages from 2-6 pm.

September 21:
National Chai Day!
Receive $1.00 off all Chai Tea Lattes.

September 23:
First Day of Fall
Fill your drink tray for $20. 4 drinks - $20.Happy Fall!

September 29:
National Coffee Day!
$1.00 off all Iced Coffees & Cold Brews from 12-4 pm.

OCTOBER

October 1:
Pumpkin Spice Day!
$3.00 Grande Pumpkin Spice Beverages! From 12-6 pm.

October 5:
Company Picnic
Join us for the COMPANY PICNIC! Purchase our one day only promotional beverage for a voucher to spin our prize wheel!

October 16:
National Boss's Day!
With a purchase of a gift card, receive ½ off Venti Beverages.

October 31:
Happy Halloween
Come in wearing your costume, we will be handing out candy!

NOVEMBER

November 11:
Veteran's Day
Veteran's receive FREE Brewed Coffee.

November 19:
National Macchiato Day
$1.00 off all Macchiatos from 12-6 pm.

November 23:
National Espresso Day!
BOGO on all Shaken Espressos 11-4 pm.

DECEMBER

December 6:
National Miners Day!
HAPPY HOUR! BOGO on all Grande or Larger handcrafted beverages from 12-6 pm.

December 9:
National Pastry Day!
Purchase a pastry and receive $1 off beverage of choice.

December 13:
National Cocoa Day!
BOGO on all hot chocolates from 2-6 pm.

December 20:
National Ugly Sweater Day!
Wear your best ugly sweater and receive ½ beverage of choice.

All deals exclude Mobile & Pay orders.*

HOLIDAY HOURS

NOVEMBER 27	NOVEMBER 28	NOVEMBER 29	
4:30 a.m.–6 p.m.	CLOSED	6 a.m.–6 p.m.	
DECEMBER 24	**DECEMBER 25**	**DECEMBER 26**	**DECEMBER 31**
7 a.m.–3 p.m.	CLOSED	6 a.m.–6 p.m.	4:30 a.m.–6 p.m.

BUSINESS HOURS:	MONDAY-FRIDAY	SATURDAY-SUNDAY
	4:30 a.m.–8:30 p.m.	6 a.m.–6 p.m.

Don't forget to Download the Starbucks App to start earning and redeeming rewards today!

SCAN TO GET STARTED

Gila Health RESOURCES

CALL
(928) 865-9184
FOR AN APPOINTMENT

Meet our Occupational Medicine Team!

"Your Occupational Health is our Focus!"

We proudly stand ready to meet the Occupational Medicine and Employee Health Screening needs of employers throughout Greenlee County, and the hard working men and women who make up their workforce!

JONATHAN MANWARING, D.O.
Chief Medical Officer

AMANDA GRAY
Chief Quality Officer /Senior Occupational Medicine Clinician

TODD WOODWARD
Physician Assistant

KATHLEEN CONLON
Nurse Practitioner

DENISE BACA
Occ Med Regional Manager

EILEEN B
Medical Assistant

MARTA G
Medical Assistant

BRISA J
OTPE Scheduler Coordinator

BRIANA M
WC Coordinator

MONIQUE M
Medical Assistant

DESTINY O
Medical Assistant

SHEILA R
Intake Receptionist

BRITTANY R
Intake Receptionist

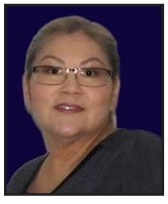

MELINDA S
Medical Assistant

DANI V
Healthcare Tech

Morenci	Safford	Globe	Sierrita	Silver City	Bagdad	Silverthorn	Green Valley
928-865-9184	928-424-2110	928-473-7113	520-393-2100	575-597-0320	928-633-6011	970-760-6411	520-314-8830

401 Burro Alley · Morenci, AZ · www.gilahealth.com

RENT THE

MORENCI CLUB

MAIN HALL | STAGE | KITCHEN

RENTAL FEES

MAIN HALL: $50 | KITCHEN: $50

- MEETINGS
- WEDDINGS
- RECEPTIONS
- BIRTHDAY PARTIES
- BABY SHOWERS

Requirements:

- Reservations Required. Book up to 6 months in advance
- Request must be turned in at least two weeks prior to event
- A private event insurance policy must be purchased for all events–Policy must be a million-dollar policy and have a $1000 deductible.
- $300 cleaning deposit required
- Rectangle and round tables available

For all reservations please call the
Morenci Community Center at (928) 865-6598

SIGN UP FOR OUR NEWSLETTER!

SHOWTIMES, GIVEAWAYS, SPECIAL OFFERS, & MORE!

MORENCI
100 MAIN STREET

Allen
ESTABLISHED 1912
THEATRES

www.allentheatresinc.com

SIGN UP TO SAVE!

DOWNLOAD NOW TO SAVE!

VISIT MAKEITCOUNT.COM
OR THE FREE APP ON IOS AND ANDROID

MARATHON®

MORENCI MOTEL

Conveniently located in the heart of Morenci, great for both business and leisure stays.

Enjoy free Wi-Fi and free access to the Rec Center. All rooms include microwave, DirectTV and mini-fridge.

Standard Room	Kitchenettes
(Queen or Two Double Beds)	*(Queen Bed)*
$77.87	$93.78
Includes tax	*Includes tax*

MORENCI LANES

It's party time! Are you looking for a fun place to host your next birthday party? Morenci Lanes is the place, offering great packages at a reasonable price!

DAILY SPECIALS
MONDAY THRU FRIDAY

SEPTEMBER BOGO
HALF OFF ON HYPER BOWLING

SEPTEMBER 13 & 27
AFTER DARK ADULT BOWLING 21+
FROM 10:30-12:30 PM
DRINK SPECIALS AND FOOD SPECIALS
*MUST BE AT LEAST 21 YEARS OLD WITH VALID ID TO ATTEND

OCTOBER BOGO
HALF OFF ON BOWL YOUR WAY BOWLINGS

OCTOBER 1-4
FALL BREAK-HYPER BOWLING
HALF OFF BOWLING FROM 10 AM-3 PM

OCTOBER 7-11
FALL BREAK-HYPER BOWLING
HALF OFF BOWLING FROM 10 AM-3 PM

OCTOBER 31
COME IN WEARING A COSTUME ON HALLOWEEN AND GET A TREAT

NOVEMBER BOGO
HALF OFF HYPER BOWLING

NOVEMBER 25 & 26
COME MAKE A THANKFUL TREE

DECEMBER BOGO
HALF OFF HYPER BOWLING

NOVEMBER 18
HOLIDAY ACTIVITY IN THE PARTY ROOM

Hungry?
From delicious hamburgers to pizza and wings, there is great food to feed everyone. We promise that nobody will go home hungry!

928-865-4343

HOURS
Monday-Friday: 10 A.M.–10 P.M.
Saturday: Noon-10 P.M.
Closed Sunday

ORDER ONLINE!
Visit MORENCILANES.COM
or scan the QR code

WILDKITTEN DEN
ENRICHED DAYCARE

CALL 928.865.0631 FOR AVAILABILITY

Annual Registration fee	Non-refundable	$50 per family
6 weeks-1 year	Full day childcare	$28 per day
2-4 year olds	Full day childcare+preschool	$25 per day
Transportation Provided 5-9 year olds	Before school care	$20 per week
	After school care	$20 per week
	Before and after school care	$30 per week
5-9 year olds	When school is not in session	$20 per day
Hourly Rate	3 hours or less	$7 per hour

DUNCAN WILDKATS

Duncan Unified School District

2024 School Calendar

HOLIDAYS | VACATION | PAYDAYS | GRADING PERIOD ENDS | REPORT CARDS ISSUED | IN-SERVICE | SCHOOL STARTS

August

M	T	W	T	F	S	S
			1	2	3	4
5	6	7	8	9	10	11
12	13	14	15	16	17	18
19	20	21	22	23	24	25
26	27	28	29	30	31	

September

M	T	W	T	F	S	S
						1
2	3	4	5	6	7	8
9	10	11	12	13	14	15
16	17	18	19	20	21	22
23	24	25	26	27	28	29
30						

October

M	T	W	T	F	S	S
	1	2	3	4	5	6
7	8	9	10	11	12	13
14	15	16	17	18	19	20
21	22	23	24	25	26	27
28	29	30	31			

Duncan High School
928.359.2472

Kinder/Primary
928.359.2054

Elementary/Middle
928.359.2471

August

In-Service	Aug. 5
Orientation	Aug. 6
School Starts	Aug. 7
In-Service	Aug. 16

September

Labor Day	Sept. 2
In-Service	Sept. 6
Fair Days	Sept. 12, 13 & 16

October

1st Grading Period	Oct. 10
Report Cards	Oct. 17
Parent Teacher Conferences	Oct. 17
In-Service	Oct. 18
40th Day in Session	Oct. 21

November

Veterans Day	Nov. 11
In-Service	Nov. 15
Thanksgiving Break	Nov. 27-29

December

In-Service	Dec. 6
2nd Grading Period	Dec. 12
End of 1st Semester	Dec. 19
Christmas Break Starts	Dec. 23

January

New Years Day	Jan. 1
School Starts	Jan. 6
Civil Rights Day	Jan. 20
In-Service	Jan. 24

November

M	T	W	T	F	S	S
				1	2	3
4	5	6	7	8	9	10
11	12	13	14	15	16	17
18	19	20	21	22	23	24
25	26	27	28	29	30	

December

M	T	W	T	F	S	S
						1
2	3	4	5	6	7	8
9	10	11	12	13	14	15
16	17	18	19	20	21	22
23	24	25	26	27	28	29
30	31					

January

M	T	W	T	F	S	S
		1	2	3	4	5
6	7	8	9	10	11	12
13	14	15	16	17	18	19
20	21	22	23	24	25	26
27	28	29	30	31		

Morenci Unified School District #18

2024 School Calendar

Teacher Work Day	Early Release (Students Only)	Holiday – School Closed	Parent/Teacher Conferences	Intersession	Break

AUGUST 2024

S	M	T	W	T	F	S
				1	2	3
4	5	6	7	8	9	10
11	12	13	14	15	16	17
18	19	20	21	22	23	24
25	26	27	28	29	30	31

SEPTEMBER 2024

S	M	T	W	T	F	S
1	2	3	4	5	6	7
8	9	10	11	12	13	14
15	16	17	18	19	20	21
22	23	24	25	26	27	28
29	30					

OCTOBER 2024

S	M	T	W	T	F	S
		1	2	3	4	5
6	7	8	9	10	11	12
13	14	15	16	17	18	19
20	21	22	23	24	25	26
27	28	29	30	31		

August 2024
- Early Release.....August 14
- Early Release.....August 28

September 2024
- Labor Day Holiday.....September 2
- Early Release.....September 12
- Early Release.....September 13
- K-12 P/T Conferences/Early Release.....September 25-26
- End of 1st 9 Weeks.....September 27
- Fall Break/Intersession.....September 30

October 2024
- Fall Break/Intersession.....October 1-4
- Fall Break.....October 7-11
- Early Release.....October 23

November 2024
- Early Release.....November 6
- Veteran's Day Holiday.....November 1
- Thanksgiving Holiday.....November 20-22

December 2024
- Early Release.....December 4
- End of 2nd 9 Weeks (Early Release).....December 20
- Winter Break.....December 23- January

January 2025
- First Day Back 2nd Semester.....January 6
- MLK Holiday.....January 20
- Early Release.....January 22

NOVEMBER 2024

S	M	T	W	T	F	S
					1	2
3	4	5	6	7	8	9
10	11	12	13	14	15	16
17	18	19	20	21	22	23
24	25	26	27	28	29	30

DECEMBER 2024

S	M	T	W	T	F	S
1	2	3	4	5	6	7
8	9	10	11	12	13	14
15	16	17	18	19	20	21
22	23	24	25	26	27	28
29	30	31				

JANUARY 2025

S	M	T	W	T	F	S
			1	2	3	4
5	6	7	8	9	10	11
12	13	14	15	16	17	18
19	20	21	22	23	24	25
26	27	28	29	30	31	

www.Morenci.org | Facebook.com/MorenciUnified

It's everything MUSD,
in your pocket.

Documents · Events · Staff Directory · Alerts · News

Download on the App Store

GET IT ON Google Play

Transportation	928.865.7204
Cafeteria	928.865.7219
District Office	928.865.2081
Wildkitten Den	928.865.0631

Restaurants

MORENCI

Michelle's Bar and Grill
American Grill, Burgers, Wings and Salads
4500 Highway 191
928-865-9050

The Miner's Diner and Bar
American and Mexican
Morenci Plaza
928-865-3900

Morenci Lanes
Bowling Alley and Bar
American and Mexican
Morenci Plaza
928-865-4343

R&R Pizza Express
Pizza, Salad Bar & Subs
Morenci Plaza
Delivery Available
928-865-2200

Morenci Motel
Bar & Grill
American and Mexican
Burro Alley
928-865-4111

Starbucks
Coffee, Beverages, Pastries and Sandwiches
Morenci Community Center
928-865-6799

Big Tex BBQ Express
Morenci Plaza
928-865-4423

Zuly's
Sonoran Style Mexican Food
Morenci Plaza
928-215-2337

CLIFTON

El Corralito
Pizza, American and Mexican Food
414 North Coronado Boulevard
928-865-5291

Dina's Karinderya
Filipino & Mexican Food
701 North Coronado Boulevard
928-292-0447

Los Mendoza's Taco Shop
695 N Coronado Blvd
928-865-1010

Little Frisco
American and Mexican Food
307 South Coronado Boulevard
928-865-3328

FOOD TRUCKS

Look for us at the Clifton training Center or the Morenci Plaza.

DUNCAN

River's Roadside
Sandwiches, Salads, Ice Cream and Snow Cones
113 SE Old West Hwy, Duncan, AZ, United States, Arizona
928-359-1234

The Ranch House
American and Mexican Food
206 SE Old West Hwy
928-359-2643

Photo: Entrees from the Morenci Motel Restaurant and Bar and Grill.

CAMPGROUND & PICNIC AREAS

Cherry Lodge Picnic Ground
HWY 191

Granville Campground
HWY 191

Upper and Lower Juan Miller Campgrounds
2 Miles from HWY 191

Blue Crossing & Upper Blue Campgrounds
Blue River Canyon SE of Alpine, AZ

Strayhorse Campgrounds
6 miles below Mogollon Rim

Honeymoon Campground
NW of Morenci next to Eagle Creek

This campground is south of the Honeymoon Ranger Station.
The road into this campground crosses Eagle Creek three times and four-wheel drive may be required. Call the Ranger Station for road conditions and more information.

KP Cienega Campgrounds
Marked intersection south of Hannagan Meadow, drive 1.5 miles east on the gravel road

Hannagan Meadow Campground
HWY 191

Coronado Trail Scenic Byway
HWY 191

Mule Creek Road
HWY 78 South of Morenci

BlackJack Campground
HWY 78 South of Morenci

Local Businesses

Ace Hardware & Supply
928-865-4121

Allstate Insurance
928-865-4557

Bashas'
928-865-1820

Clifton Police Department
928-865-4566

Community Center
928-865-6598

Fire Department
928-865-4148

Gila Health Resources
928-865-9184

H&S Western Wear
928-865-0646

Library
928-865-7042

Marathon
928-865-3975

Movie Theater
928-865-4666

Motor Vehicle Department
928-687-1211

Morenci Housing Office
928-865-3681

Morenci Chiropractor
928-362-8822

Napa Auto
928-865-3333

After Hours Emergency
928-865-7931

Morenci Dental Clinic
928-865-2332

Morenci Lanes
928-865-4343

Morenci Post Office
928-865-3312

Clifton Post Office
928-865-3892

Duncan Post Office
928-359-2212

National Bank of Arizona
928-865-4182

Sheriff's Department
928-865-4149

Sunrise Laundromat Clifton
928-965-8498

Tumbleweed Feed
928-322-2774

Walton Drug Store
928-865-3160

TRASH

Vista Recycling
Pickup Tuesday & Friday
Container must be out by 7 a.m.
888-428-0830

Morenci Transfer Station
For recyclables and waste that can't be placed in the trash. Located West of HWY 191 between the General Office and the Environmental Building. Tues–Sat 7 a.m.–3 p.m.

TV, PHONE & INTERNET

DirecTV
800-280-4388

Dish Network
855-318-0572

Valley TeleCom Group
928-865-2881

UTILITIES

Morenci Water and Electric Co.
928-865-2229

Southwest Gas
877-860-6020

Churches

MORENCI

Episcopal Church of Saints Philip & James
Mountain Avenue
928-439-4015

First Assembly of God
Gila and Stadium Drive
928-865-3778

Holy Cross Catholic Church
Fairbanks Road
928-865-3183

Morenci Baptist Church
Hwy 191
903-421-7472

Morenci Community Church
Metcalf School MPR
520-604-6472

Shepherd of the Hills
Burro Alley
928-865-2445

Sunset Church of Christ
Sunset and Reservation
928-865-3148

CLIFTON

Sacred Heart Catholic Church
Chase Creek
928-865-2285

The Church of Jesus Christ of Latter-Day Saints
Riverside Drive
928-359-2650

The Potter's House Christian Center
928-865-5304
North Coronado Blvd.

3 WAY

Kingdom Hall of Jehovah's Witnesses
Paradise Lane
928-687-1047

DUNCAN/YORK

Church of Christ
East Avenue
928-359-9548

First Baptist Church of Duncan
East Main
928-359-2823

St Mary's Mission Catholic Church
3rd Street
928-359-2343

The Church of Jesus Christ of Latter-Day Saints
Fairgrounds Road
928-359-2099

The First Southern Baptist Church
Gale and Hill Street
928-359-2823

United Methodist of Duncan
Main Street
928-359-2307

York Valley Church
Church Lane
928-215-5530

Submit Freeport Housing Maintenance Requests Electronically

1. Visit **www.maintenanceconnection.com**
2. Click on **Log In**
3. Click on "**Want to Sign Up**" link at bottom of the page
4. Specify "**I am not a member of Maintenance Connection**"
5. Enter Connection Key – **freeport**
6. Fill out member profile

MORENCI, ARIZONA COMMUNITY SERVICES

AG

FREEPORT-McMoRan

THE AG FALL 2024

WWW.MORENCITOWN.COM | MORENCI.RECDESK.COM | FACEBOOK.COM/MORENCITOWN